THE WEATHER
LOUISIANA: Partly cloudy tonight and Friday; cooler in southeast portions tonight.
ARKANSAS: Fair to partly cloudy tonight and Friday; warmer in north portion Friday.

The Monroe News-Star

READ BOTH—THEY'RE DIFFERENT

VOL. 47.—No. 225 | MONROE, LOUISIANA, THURSDAY, OCTOBER 12, 1939 | 10 PAGES | PRICE FIVE C

PROBE OF HIGHER-UPS WIDENS

POWER NEEDS DISCUSSED AT MEETING HERE

City Officials Point Out Present Plant Entirely Inadequate

PURCHASE PROPOSED

Will Consider Buying Additional Current From Louisiana Company

Realizing that the municipal power and light plant at Forsythe park is at present far inadequate for present needs and that it will be still more inadequate within the next few months because of the city's continued growth, Mayor Harvey H. Benoit and the two city commissioners summoned 150 representative taxpayers and business men to meet with the administration and discuss ways and means to remedy the trouble. The meeting was non-political and was held in Hotel Virginia Wednesday at 7:30 p. m.

After many independent talks with business interests of the city had expressed their viewpoints it was voted that a special committee would cooperate with the city officials and obtain rates and other figures connected with securing electricity from the Louisiana Power and Light company to be used to supplement that produced in the local plant and which will be more than the plant is able to generate. This committee is to report back to a citizens committee in the near future and suggest the taking of positive action by the city of Monroe.

The committee comprises J. F. Marx, Carl McHenry, Fred Millsaps, Malcolm Biedenharn, Sig Mayer, Marcus Hudson, P. M. Atkins, J. H. Trousdale, H. K. Touchstone, R. M. Breard, Jr., W. J. Sherrouse, A. V. Mullen, C. E. Workman and Travis Oliver.

In addition to making an investigation dealing with furnishing the city additional current and power, it was also voted that the same committee be empowered to investigate costs, ways and means of extending sewer and water systems of Monroe.

The meeting was presided over by J. F. Marx and was attended by Mayor H. H. Benoit, City Commissioners C. R. Tidwell and W. D. H. Rodriguez and Harry Frazer, city auditor, who occupied seats near the meeting chairman. In a brief manner, Mayor Benoit explained that the municipal light and power plant comprises equipment such as boilers and generators that are from 13 to 19 years old; that the capacity is placed at the outside at 45,000 kilowatts but that the daily "peak" is now in excess of that and new construction

(Continued on Eighth Page)

FOUR CALCASIEU OFFICIALS HELD

Two Representatives And Two Police Jurors Indicted

LAKE CHARLES, La., Oct. 12.—(AP)—Calcasieu parish's two state representatives and two members of the parish police jury indicted Wednesday afternoon for dual office holding, surrendered today to the sheriff and were released immediately on bond of $250 each.

Those indicted are Representative Robert T. Mutersbaugh and Police Juror Ernest J. Olivier of Lake Charles, Representative Dr. J. W. Shaw and Police Juror Walter Romero of Vinton.

Indictments against them charge that Representative Mutersbaugh was also on the state highway commission payroll as assistant superintendent of maintenance at Lake Charles. Olivier, in addition to his police jury work, the indictments state, was also Calcasieu inspector for the state board of health.

Dr. Shaw, state representative, also served as deputy moratorium commissioner or assistant to the deputy moratorium commissioner here, the indictment against him charges. Romero is accused of holding a job as agent of the minerals division, conservation department, after his appointment as police juror to succeed the late J. E. Ratliff of Vinton.

None of the men had any statement to make and all appeared to be in good humor this morning as they appeared in the sheriff's office here to make bond.

DR. J. W. SHAW SAYS HE IS NOT ASHAMED

LAKE CHARLES, La., Oct. 12.—(AP)—Dr. J. W. Shaw, representative from Calcasieu parish in the state legislature, in a statement today regarding the action taken against him by the Calcasieu parish grand jury Wednesday in connection with a charge of dual office-holding, said:

"I am not ashamed of a single thing I have done while serving the people of Calcasieu parish in the state legislature.

"I will have a full statement to make in a few days. In the meantime, I wish to say that I will be in the fight until the end and in the race for office also."

Finland Prepares For Possible Russian Attack

TELLS OF PURGE

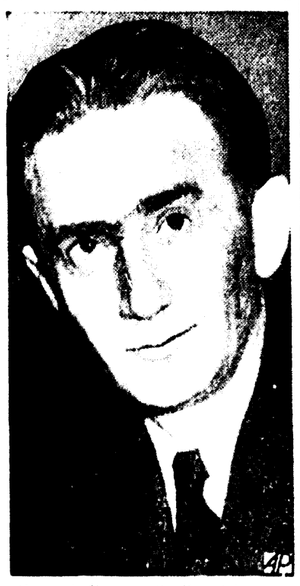

General Walter G. Krivitsky, who said he was a member of the Soviet military intelligence staff [illegible] a sharp purge of the Red army [illegible] Russia [illegible] Kremlin [illegible] ing for [illegible] suppression.

POLICE JURY IS URGED TO VOTE AGAIN ON PORT

Reopening Of Selman Expansion Ballot Urged By Citizens

At the [illegible] ing of the Ouachita Parish Police Jury Wednesday Mayor H. H. Benoit, City Commissioners C. R. Tidwell and W. D. H. Rodriguez and Harry Frazer, city auditor, who occupied seats near the meeting chairman, in a brief manner, Mayor Benoit explained that the municipal light and power plant comprises equipment such as boilers and generators that are from 13 to 19 years old; that the capacity is placed at the outside at 45,000 kilowatts but that the daily "peak" is now in excess of that and new construction

(Continued on Eighth Page)

FOUR CALCASIEU OFFICIALS HELD

Two Representatives And Two Police Jurors Indicted

LAKE CHARLES, La., Oct. 12.—(AP)—Calcasieu parish's two state representatives and two members of the parish police jury indicted Wednesday afternoon for dual office holding, surrendered today to the sheriff and were released immediately on bond of $250 each.

Those indicted are Representative Robert T. Mutersbaugh and Police Juror Ernest J. Olivier of Lake Charles, Representative Dr. J. W. Shaw and Police Juror Walter Romero of Vinton.

Indictments against them charge that Representative Mutersbaugh was also on the state highway commission payroll as assistant superintendent of maintenance at Lake Charles. Olivier, in addition to his police jury work, the indictments state, was also Calcasieu inspector for the state board of health.

Dr. Shaw, state representative, also served as deputy moratorium commissioner or assistant to the deputy moratorium commissioner here, the indictment against him charges. Romero is accused of holding a job as agent of the minerals division, conservation department, after his appointment as police juror to succeed the late J. E. Ratliff of Vinton.

None of the men had any statement to make and all appeared to be in good humor this morning as they appeared in the sheriff's office here to make bond.

DR. J. W. SHAW SAYS HE IS NOT ASHAMED

LAKE CHARLES, La., Oct. 12.—(AP)—Dr. J. W. Shaw, representative from Calcasieu parish in the state legislature, in a statement today regarding the action taken against him by the Calcasieu parish grand jury Wednesday in connection with a charge of dual office-holding, said:

"I am not ashamed of a single thing I have done while serving the people of Calcasieu parish in the state legislature.

"I will have a full statement to make in a few days. In the meantime, I wish to say that I will be in the fight until the end and in the race for office also."

PEACE OR WAR MAY HINGE ON 'RED' DEMANDS

Possibility Of U. S. Action In Event Of Crisis Considered

SWEDEN BACKS FINNS

Women And Children Go To Country As Fortifications Built

WASHINGTON, Oct. 12.—(AP)—The American government, it was learned authoritatively today, is expressing to Soviet Russia its "earnest hope" that nothing may occur calculated "to affect injuriously" peaceful relations between Russia and Finland.

It was also learned that the American move was an entirely independent action of the United States government.

Instructions covering the representations were sent to American Ambassador Laurence Steinhardt at Moscow.

The American action apparently ruled out joint action by the United States, Norway, Sweden and Denmark on the Finnish situation. Dispatches from several Scandinavian capitals indicated their governments were also contemplating diplomatic steps at Moscow.

MOSCOW, Oct. 12.—(AP)—Finland's envoy went to the Kremlin today for the latest in the series of conferences by which Soviet Russia is expanding her power in the Baltic sea.

Dr. Juho Kusti Paasikivi, one-time premier met Soviet Premier-Foreign Commissar Vyacheslaff Molotoff at 5 p. m. (9 a. m., eastern standard time) for the first of the talks in which Finland is expected to learn what concessions the expanding Russian state desires of her.

By Leon Heinzerling

HELSINKI, Oct. 12.—(AP)—Finland [illegible] knowing that peace or war may hang on the [illegible] of Soviet Russia.

[illegible] sent their women and children across the country [illegible] their border fortifications.

(Continued on Eighth Page)

TRIPPERS ON OUTING PARTY

Chamber Of Commerce Party Visiting Six Parishes Thursday

The good will trippers of the Chamber of Commerce left in three buses Thursday morning from Hotel Virginia to complete a one-day trip through cities and towns of Caldwell, LaSalle, Winn, Jackson, Lincoln and Union parishes.

The entire 64-piece Ouachita Parish High school band accompanied the party, occupying a bus of their own and prepared to give programs at each stop that will be made en route.

Dinner was served at Winnfield Thursday noon when the party were guests of the Rotary club of that city.

Those making the trip were A. B. Clarkson, Vernon Adkins, Benny Bicknell, Sam Smith, J. F. Cox, L. M. Norton, H. C. Clark, Bill Rothermel, Jack Boyer, E. R. Dawson, J. C. Dollar, H. R. Hodges, Ben Hawkins, H. M. James, Bernard Levi, P. E. Massey, Max Moses, J. D. Petty, H. L. Patterson, L. P. Milner, H. K. Touchstone, Jack H. Goodwin, J. W. Warren, E. R. Whitaker, Fred Tranchina, Joseph Mickel, Bill Mayo, H. R. Saenger and J. W. Keene.

SAM JONES DEFENDS RIGHT OF PETITION

DONALDSONVILLE, La., Oct. 12.—(AP)—Sam Jones, candidate for governor, in his address at the South Louisiana State fair here, defended the right of petition and demanded a "free judiciary."

"Not even the courts are safe as long as the present political gang is in power," Jones declared.

"Only two days ago two grand jurors in the city of New Orleans were jailed," he said, "because they tried in a legal manner to do their part in cleaning up corruption and bringing the guilty to justice.

"The grand jury is the final protection line of the people against corruption in the courts. It is a check against corrupt prosecutors and corrupt judges. In its sphere it is the supreme voice of the people.

"The political gang in New Orleans is trying to wipe out the last line of protection. Now you can't even have the right of free speech. You can't read a petition. Let me tell you why they won't let you. They don't want it known what has been going on because it's political dynamite."

DEATH OF PLANE HOSTESS PROBED

OAKLAND, Calif., Oct. 12.—(AP)—Police continued an investigation today into the death of Miss Lorraine Rosemarie Goodall, 23-year-old air lines hostess whose body was found in her blazing automobile yesterday.

The car was parked at the rear of a closed service station. The doors and windows were shut.

Dr. Gertrude Moore, pathologist, said death had been caused by carbon monoxide poisoning. Battalion Fire Chief Frank Kispert said a bottle which contained a sedative was found in the attractive girl's purse, and that a package of matches fell from her hand when the body was taken from the charred car.

Officers leaned to the theory of accidental death, believing Miss Goodall might have fallen asleep after driving into the service station and that the fire might have started from a cigaret. They said a fire inside the car could have created poisonous fumes.

Chamberlain Says Proposal By Hitler Cannot Be Accepted

Asserts Peace On Such Basis Would Forfeit Britain's Honor

LONDON, Oct. 12.—(AP)—Prime Minister Chamberlain told the house of commons today that it would be impossible for Britain to accept any such basis for peace as Adolf Hitler proposed "without forfeiting her honor."

The prime minister also said taht by acceptance of such a basis Britain would "abandon her claim that international disputes should be settled by discussion and not by force."

Acceptance of the German-Soviet partition of Poland was a prior condition of peace overtures which Hitler made in his reichstag speech last Friday.

"We must take it that the proposals which the German chancellor puts forward for the establishment of what he calls 'the certainty of European security' are to be based on recognition of his conquests and his right to do what he pleases with the conquered," the prime minister said.

It was Chamberlain's first speech since Hitler's reichstag address.

Chamberlain stressed that Hitler's overtures were examined by Britain "in consultation with the governments of the dominions and of the French republic."

"The plain truth is that, after our past experience it is no longer pos-

(Continued on Eighth Page)

IROQUOIS SAFE AFTER STORMY OCEAN VOYAGE

Woman Passenger Calls Threatened Vessel 'Ship Of Horrors'

NEW YORK, Oct. 12.—(AP)—A terrific three-day storm and an ever-flowing stream of sinister rumors tortured 788 Americans—577 passengers and 211 crewmen—who reached New York last night on the liner Iroquois—the ship which the German admiralty warned would be sunk by an allied belligerent.

Ablaze with lights, the 12-year-old vessel dropped anchor to the cheers of some 2,000 who had gathered to greet her. A giant spotlight played on a large American flag at her stern. Other powerful lights were directed on two other flags—12 by 20 feet—painted on her sides.

Mrs. Mary Stiegelman of Baltimore, one of the passengers, declared, "If ever there were a ship of horrors, this was it. The storm was so bad that some of the officers said they expected the top of the boat to blow off. Everyone was ill. Then, they started searching our baggage and wouldn't say what for.

"They made us go into the holds—dark, dirty holds—to identify our trunks. Some of us were so sick we couldn't go. When we told them we couldn't, they told us they would smash our trunks open."

Several passengers agreed the most frightening of the speculations aboard ship was that a time bomb had been secreted somewhere.

Even two United States destroyers

(Continued on Eighth Page)

GALLOGLY'S STAY IN TEXAS MAY BE LONG

DALLAS, Tex., Oct. 12.—(AP)—Fugitive Richard Gallogly, Georgia's problem prisoner who fled a life-term seeking "justice in Texas," has the prospect of being a Texan many months—even though they could be behind cell bars he escaped only six days ago.

Legal snarls attendant to extradition of prisoners could keep Gallogly and his petite, blonde wife in Texas even if Governor W. Lee O'Daniel grants their extradition to Georgia, attorneys revealed.

The prominent Atlantan, deliberately planned his break and Texas destination that he might fight return to fulfillment of a life sentence for complicity in a slaying. His wife, Vera, 28-year-old Georgia music teacher, surrendered on a fugitive warrant charging she aided in his escape. She went free on $2,500 bond.

State Senator Jesse Martin, one of Gallogly's attorneys, declined to say definitely how long Gallogly could be held in Texas even if denied a stay of extradition, but admitted that carrying the case to appellate courts could consume "much time."

Georgia officers came to Texas to seek immediate extradition of the couple, united again in a jail embrace last night after Mrs. Gallogly's hearing.

Flashes In The News

(By Associated Press)

TALLY-HO

ANDOVER, Mass.—The citizens of this town are still a little breathless about it.

A red fox dashed down a quiet residential street yesterday, pursued by a pack of baying hounds.

No one knows just how it came out.

TRIAL AND ERROR

ATHOL, Mass.—This is one way of settling an argument, albeit a little expensive.

One young man held that a main street curbing was high enough to stop a coasting automobile. The other said no. So they lined up a car, owned by one of them, gave it a push and let it coast.

It coasted into the curbing, jumped over and smashed two plate glass windows in a store. That'll cost them $100.

ELBOW ROOM

SANTA FE, N. M.—The late blue eagle of NRA fame never stirred so much controversy as the golden eagle Albert Clancy caged.

Clancy said s'help him, he caught it with his little lariat—lassoed it while it sat on a fence post and looked the other way.

Officials of the S. P. C. A. arranged to transfer the eagle to the city zoo.

"A lot of people here were very incensed," said President W. S. Patterson. "They didn't like to see our great American bird confined to a little cage and subjected to ridicule in these precarious times."

FREES THE FROSH

EVANSTON, Ill.—Ticket Manager Ted Payseur of Northwestern university freed the freshmen from the onerous duty of seat warming at football games in Dyche stadium.

For years fraternity and sorority upper classmen sent frosh to the stadium as much as two hours before game time with orders to plant themselves in choice seats in the student section until their elders arrived.

(Continued on Seventh Page)

CHEST FORCES TAKING SHAPE

Further Central Organization Announced By Alston Prophit

Further organization of the central forces for the second annual financial campaign of the Twin City Community Chest was announced Thursday by C. Alston Prophit, general campaign chairman.

He revealed that he had named S. A. Moss general vice-chairman in charge of the personnel that will conduct the campaign. Mr. Prophit had previously chosen Bob Burns general vice-chairman in charge of details and Mrs. J. B. Kugler and Mrs. L. V. Tarver general vice-chairmen in charge of the women's phase of the campaign.

It was announced by Mr. Prophit that R. N. Slator had been selected chairman of the committee in charge of solicitation of employes of concerns with 10 or more workers. Louie Mathis and Walter Savage were named to assist Mr. Slator and the three were authorized to name as many others to aid them as they deem necessary.

With the exception of naming team captains and team members, Mrs. Kugler and Mrs. Tarver have perfected their organization, which will conduct solicitation of Chest memberships in residential areas of Monroe and West Monroe.

The Twin Cities have been divided into nine districts, eight in Monroe and one in West Monroe. A district chairman will supervise the campaign in her district.

The district chairmen for Monroe are Mrs. J. C. Hamilton, Mrs. E. G. Courtney, Mrs. Jack Masur, Mrs. DeWitt Milam, Mrs. Clifford Strauss, Mrs. Paul Newman, Mrs. E. D. Ory and Mrs. L. A. Breard. The district

(Continued on Seventh Page)

BRITAIN CAPTURES GERMAN STEAMER

LONDON, Oct. 12.—(AP)—The British navy was reported today to have captured the 13,615-ton German steamer Cap Norte.

The report, issued by the British Press association, said the Cap Norte, a ship in trade between Germany and South America, had sailed from the Brazilian port of Pernambuco September 17.

BEAR CASTS LONGER SHADOW NOW

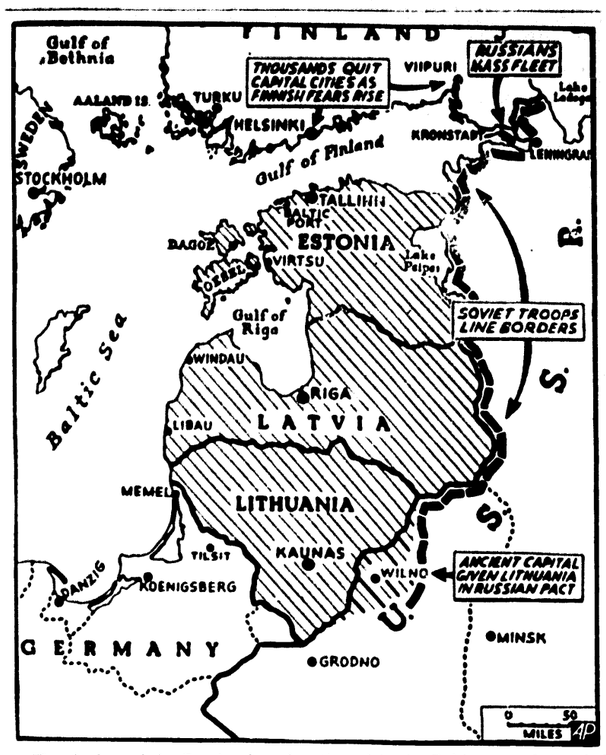

The shadow of the Russian bear lengthened in the Baltic area of troubled Europe with the conclusion of a pact between Soviet Russia and Lithuania, giving Russia a Baltic springboard extending from the Gulf of Finland to the border of East Prussian Germany, near the port of Memel recently seized from Lithuania by Germany. On this map the shaded area shows the three Baltic states—Estonia, Latvia and Lithuania—with which the Soviets have concluded agreements making them virtually Russian protectorates. The shaded portion is extended to include Wilno (Vilna), ancient Lithuanian capital, and the approximate area surrounding it which has been restored to Lithuania. Thousands were reported ready to flee Helsinki, capital of Finland, and Viipuri, capital of eastern Finland, as Russia massed men-o'-war off Kronstadt and thousands of troops along the borders of the Baltic nations now under her influence.

LEADERS WANT LESS RIGID BAN ON U. S. SHIPS

Both Sides Seek To Modify This Phase Of Neutrality Bill

WASHINGTON, Oct. 12.—(AP)—Leaders on both sides of the arms embargo controversy sought today to modify the neutrality bill's rigid ban on American ships trading with belligerents.

Half a dozen senators arranged to confer with Chairman Pittman, Democrat, Nevada, of the foreign relations committee on as many proposed changes. Details were not disclosed.

Meanwhile, four more speakers asked for time to carry on the senate's neutrality debate—Senators LaFollette, Progressive, Wisconsin, and Bulow, Democrat, South Dakota, for retention of the arms embargo and Chavez, Democrat, New Mexico, and Taft, Republican, Ohio, for its repeal.

Senator Bailey, Democrat, North Carolina, an advocate of embargo repeal and one of those favoring modification of the shipping restrictions, said he was satisfied that changes would be made "tending to preserve the interests of our merchant marine.

(Continued on Eighth Page)

'DUMMY CANDIDATES' REPORTED DISCUSSED

NEW ORLEANS, Oct. 12.—(AP)—Despite denial by James L. Reilly, chairman, that an Old Regular caucus was held here yesterday, reports said that at conferences the question of qualifying "dummy candidates" was discussed.

It was reported that no action had been taken by the Old Regulars toward the candidacy of Governor Earl K. Long who already has the support of the Louisiana Democratic association, state administration organization founded by the late Huey Long.

These reports indicated that no action would be taken until after October 23, the date of expiration for gubernatorial candidates to qualify.

Under the old dummy candidate system local candidates qualified, submitted names for the drawing of election commissioners to the parish Democratic committee and then withdrew.

This practice was ruled out under a special session law of 1935 which provided for the election commissioners to be selected by the parish boards of election supervisors, a majority of whose members were appointed by the governor.

In 1937, however, the supreme court held invalid the law which vested the drawing with the local boards.

In New Orleans candidates for the house of representatives and the senate can submit names to the Orleans parish Democratic committee for the drawing of commissioners. Five commissioners are selected to serve at each precinct poll.

MORRISON SAYS HE WILL TRIM MAESTRI DOWN

Asserts New Orleans Mayor Will Be Made 'Frying Size'

NEW ORLEANS, Oct. 12.—(AP)—Thousands of persons packed a wide city street last night to hear James H. Morrison, 30-year-old Hammond attorney, attack state politicians and promise good government as he formally opened his city campaign for the governorship.

His descriptions of rival candidates:

Governor Earl K. Long—"Rotten, nasty, stoogey Earl Long, who double-crossed his own brother. . . . Riding on the coat-tails of Bob Maestri."

Sam Jones of Lake Charles—"A corporation lawyer brought out by old J. Y. Sanders." (Sanders was a former governor who fought the late Huey P. Long.)

State Senator James A. Noe—"Is being financed in this campaign by Seymour Weiss." (Weiss, once Huey's treasurer, now under conviction for mail fraud.)

And of Mayor Robert S. Maestri of New Orleans, who is not a candidate—"Is a bosom pal" of Jimmy Moran, indicted this week in the half-million-dollar slot machine income tax case.

Morrison said he fought the present and former state administration leaders when they were "at the height of their power."

"I fought them when it was tough," he said. "It is a picnic to fight them now. The power of the state and city machines now is a myth. Where were the other candidates for governor when the going was tough?"

Morrison promised repeal of the sales tax, old age pensions of $30 per month and reduction of automobile license charges to $3.

"I have pulled Leche down to frying size," Morrison said, "and I am going to pull Maestri down to frying size."

Morrison then turned his attention to Governor Long.

"If there ever was a man hated by the people it is Earl Long," Morrison said. "Think of that rotten, nasty, 'stoogey' Earl Long, who double-crossed his own brother. He tried to destroy his own brother, and now is trying to ride into office on the coat-tails of that dead brother. The coat-tails he is riding on are the coat-tails of Bob Maestri."

Morrison promised to rehabilitate the port of New Orleans.

"The port is the life blood of New Orleans," he said. "It was the second port of the country, and now it is worse than 17th. The business of the port of Galveston has doubled since 1935, while the tonnage at the port of New Orleans in 1935 was a little more than it is today.

"The reason for this is mismanagement by the disgraceful politicians who control the port of New Orleans. When I am governor, I will fumigate and clean up, and put the port of New Orleans back where it belongs. Rotten,

(Continued on Seventh Page)

OTHERS SOON EXPECTED TO BE INDICTED

Long And Maestri Working Hard To Quell Dissatisfaction

FACE MANY WORRIES

Citizens Voluntary Committee Threatens To Impeach Ellison

NEW ORLEANS, Oct. 12.—(AP)—Louisiana speculated today on the "highly placed" persons not previously indicted who are reported under investigation by the federal grand jury here.

The information came from United States Attorney Rene J. Viosca who declined to say when indictments might be expected. O. John Rogge, United States assistant attorney general directing the scandal investigations, is expected back here from Washington Sunday.

Meanwhile, Governor Earl K. Long and his adherent, Mayor Robert S. Maestri, were reported in almost endless conferences seeking to quell reported dissatisfaction within administration ranks in New Orleans.

There were many other things for Long and Maestri to worry about. A few:

The Citizens Voluntary committee threatened impeachment proceedings against State Attorney General David Ellison unless he takes action on information given him regarding law violations.

John E. Jackson, Republican national committeeman of Louisiana, planned to bring impeachment proceedings against the administration-appointed Charles E. Byrne, New Orleans district attorney, promised to "prosecute from hell to breakfast."

The Times-Picayune reported receipt of a $5 contribution to buy medals for Sidney DeArmas and Edgar H. Powell, who were removed from the New Orleans grand jury while trying to read a report charging Byrne with impeding the jury's work.

DeArmas and Powell appealed to the supreme court for reinstatement on the jury, charging Judge George P. Platt "grossly and arbitrarily" abused his discretion.

United States Attorney Viosca said he did not know whether any indictments would be returned tomorrow or Monday, the usual "indictment" days.

The jury yesterday heard testimony on the alleged New Orleans "tax assessment reduction racket," in which charges were publicly made last spring that certain persons were effecting assessment reductions "for one-half the savings" in taxes.

For the past few days, Viosca said, Leon D. Hubert, Jr., and J. Skelly Wright, two of his assistants, have been studying a large volume of reports submitted by Paul Hansen, agent in charge of the regional WPA investigative unit.

He said they involve "several highly placed" Louisianians and, while declining to identify them, he said the reports will be given to the grand jury as soon as the "tax racket" case has been presented. He also said further testimony on "hot oil" investigations and mail fraud probes are scheduled for later presentation.

The grand jury's present schedule calls for adjournment on October 17, returning on November 1 unless some situation arises for a special session. The two-week "vacation" was decided upon because the jurors have been in almost constant session since June 30.

Viosca said that if indictments are returned tomorrow, they would be received by Judge Rufus E. Foster, senior jurist of the United States fifth circuit court of appeals, in place

(Continued on Seventh Page)

BREMEN IN RUSSIAN PORT, SAYS SEAMAN

(Copyright, 1939, by The Associated Press)

AMSTERDAM, Oct. 12.—(AP)—A Netherlands seaman on the German liner Bremen declared today the vessel reached Murmansk, north Russian port, after a thrilling voyage during which she flew the Soviet flag and preparations were made to destroy her rather than allow her to fall in British hands.

E. Post, a cook and only Netherlands seaman on the Bremen when she sailed August 30 from New York, told his story in a copyrighted interview with the Amsterdam newspaper Het Volk after his return to his native country.

He said Captain Adolf Ahrens skirted the blockade of the British fleet with barrels of gasoline on deck ready for burning the vessel rather than allow her to be captured by the British.

The voyage was veiled in such secrecy, he said, that the crew did not know the liner's destination, all lights were extinguished during the north Atlantic crossing and the wireless answered no calls.

Post said that after some days at sea he realized the Bremen was sailing far to the north, because of the cold weather, but that he had no idea where she was going.

There were no passengers on board and every precaution was made to save the crew in event of an attack.

The vessel was painted gray as she sped across the Atlantic.

SOCIETY

Business Women Will Have Week Of Frolic

Special [illegible] Will Be Heard By [illegible] For Period

The Girl Reserves of the Y. W. C. A. met at the residence this week for their first get-together song fest. There were girls from Neville and [illegible] met to renew [illegible] of Girl Reserve [illegible] place during the [illegible] program planned [illegible]

[illegible] McDonald presided at [illegible] presented the [illegible] secretary [illegible] the Girl Reserves [illegible] purposes [illegible] was organized [illegible] Reserves are a group [illegible] ages meets na- [illegible] time [illegible] quarters [illegible] Reserves [illegible] summer [illegible] of St. Matthew's P. T. A. at 3 p.

Saturday

[illegible]

Monday

[illegible]

Coming Events

Friday

Delta Kappa Pledgehood luck dance at K. of P. Hall. Sept. 10 p.

The study course of the Claiborne P.-T. A. will meet at 2:30 p.m. at the Methodist church of Claiborne community. The regular P.-T. A. program will follow the study course.

Meeting of Musical Coterie with Mrs. Dallas Gray, 301 Lindsey avenue, West Monroe, 4 p.m.

Meeting of Thompson Ward Learning [illegible] 7:30 p.

Meeting [illegible] of St. Matthew's P. T. A. at 3 p.

Saturday

[illegible]

Monday

[illegible]

Mrs. John Fox has returned from a visit with friends in Chicago and in St. Louis, where she visited her son, Larry, who is attending Principia prep school.

Mr. and Mrs. Dennis Kelly of Vicksburg, Miss., were at the bedside this week of their nephew, Rex Scruggs, who is a patient in St. Francis sanitarium.

Mrs. Edward Seymour has returned from a business trip to Boston, Mass., and New York City.

Miss Louise Hudson of the United States army was a visitor in the city on Wednesday.

DEATHS

K. L. McCAIN

JONESBORO, La., Oct. 12.—(Special)—R. L. [illegible] at 2 [illegible] Baptist church [illegible] Rev. [illegible] Interment [illegible]

JAMES R. HOLCOMB

[illegible]

Mrs. Lizzie Lee Aldy, 77, died at the home of her son, Hodge Aldy, [illegible] Louisiana, [illegible] Thursday [illegible] Funeral [illegible] Joe Vaughan [illegible]

Pallbearers were R. E. Parrott, A. E. Jones, J. T. Willbanks, Sr., E. O. Browder, George Edwards and F. E. Parrott.

MRS. J. C. TURNER

JONESBORO, La., Oct. 12.—(Special)—The funeral of Mrs. J. C. Turner, [illegible] was held at the residence Wednesday at 4 p.m. Rev. Ashley officiated. Interment was in Brown cemetery.

Mrs. Turner is survived by husband and eight children, [illegible] Linsley [illegible]

J. B. ALDY

JONESBORO, La., Oct. 12.—(Special)—The funeral of J. B. Aldy, 77, [illegible] Hodge [illegible] Louisiana, was [illegible] Thursday [illegible] Joe Vaughan [illegible]

Pallbearers were R. E. Parrott, A. E. Jones, J. T. Willbanks, Sr., E. O. Browder, George Edwards and F. E. Parrott.

MRS. J. C. TURNER

JONESBORO, La., Oct. 12.—(Special)—The funeral of Mrs. J. C. Turner, [illegible] was held at the residence Wednesday at 4 p.m. Rev. Ashley officiated. Interment was in Brown cemetery.

Mrs. Turner is survived by husband and eight children, [illegible] Linsley [illegible]

J. B. ALDY

JONESBORO, La., Oct. 12.—(Special)—The funeral of J. B. Aldy, 77, [illegible] Hodge [illegible] Louisiana, was [illegible] Thursday [illegible] Joe Vaughan [illegible]

Pallbearers were R. E. Parrott, A. E. Jones, J. T. Willbanks, Sr., E. O. Browder, George Edwards and F. E. Parrott.

MRS. J. C. TURNER

JONESBORO, La., Oct. 12.—(Special)—The funeral of Mrs. J. C. Turner, [illegible] was held at the residence Wednesday at 4 p.m. Rev. Ashley officiated. Interment was in Brown cemetery.

Mrs. Turner is survived by husband and eight children, [illegible] Linsley [illegible]

J. B. ALDY

JONESBORO, La., Oct. 12.—(Special)—The funeral of J. B. Aldy, 77, died at the home of her son, Hodge Aldy,

TO PLAN LITTLE CHICAGO FROLIC

Executive And Advisory Committee To Meet Friday Afternoon

The people of the mythical city of Little Chicago, whose antics in the realm of political comedy surpass those of the daffy Dodgers of Brooklyn in the realm of baseball, are getting ready for their annual municipal election.

The election, scheduled for November 8, will be preceded the day before by a parade of politicians and anyone else desiring to march or ride therein. Meanwhile, as usual, a street carnival will be in progress in Little Chicago. It will start November 6 and continue through November 11.

The dates for the election and parade were set and arrangements for the carnival were made by the Little Chicago executive committee, composed of Jack Allen, chairman, J. H. Birdsong, P. G. Rowe and W. C. Holstein.

The remainder of the plans for the frolic, which, at a recent meeting of municipal, parochial, business and civic leaders, was pledged the support of Monroe and West Monroe, will be outlined at a meeting of the advisory committee named to assist in expanding the two days of unfettered fun into a Twin City celebration.

A joint meeting of the executive committee and advisory committee has been called for 2:30 o'clock Friday afternoon at Hotel Frances.

The advisory committee is composed of Mayor Harvey H Benoit of Monroe, Mayor Harry Williams of West Monroe, Police Jury President J Lloyd Warren, President A. O Evans of the senior board of the Chamber of Commerce of Monroe and West Monroe, President Lee Hodges of the junior board, Chairman H R Saenger of the retail merchants' division of the Chamber of Commerce, Commander Ed C Apperson of Burkdall Faulk post of the American Legion, Commander J. W. Keese of Rodney J H [illegible] post of the Veterans of Foreign Wars, Post [illegible] Lewis Hughes of the [illegible], President S A Moss of the Monroe Kiwanis club, President J. Q Graves of the Rotary club, President W C Fisher of the West Monroe Kiwanis club, President H T Anderson of the Y's Men's club, and James Newberger of the Central Trades and Labor council.

CO-RECREATION IS BIG AID TO CUPID

BOSTON, Oct. 12.—(AP)—Co-recreation [illegible] leaders have [illegible] both sexes [illegible] was credited today [illegible] Cupid's job.

Carl [illegible] Marion Marsden, supervisor [illegible] activities for the Community [illegible] at the National Recreation Congress [illegible] meets [illegible]

Speaking [illegible] meetings in Cincinnati [illegible] sports cafeteria [illegible] they offer [illegible] of wedding [illegible]

At [illegible] meetings on [illegible] the unmarried [illegible]

Wednesday [illegible]

Boy [illegible] and girl [illegible] orders [illegible] from [illegible] waitress [illegible] with [illegible] parts will [illegible] she is [illegible] probably [illegible] over the [illegible]

Co-recreation [illegible] organized [illegible] Cooks in [illegible] cooking terms [illegible] parties for movies and dances.

HELP KIDNEYS PASS 3 PINTS A DAY

Doctors say your kidneys contain 15 miles of tiny tubes or filters which help to purify the blood and keep you healthy. Kidneys remove excess acids and poisonous waste from your blood. They help most people pass about 3 pints a day.

When disorder of kidney function permits poisonous matter to remain in your blood, it may cause nagging backache, rheumatic pains, leg pains, loss of pep and energy, getting up nights, swelling, puffiness under the eyes, headaches and dizziness. Frequent or scanty passages with smarting and burning sometimes shows there is something wrong with your kidneys or bladder.

Don't wait! Ask your druggist for Doan's Pills. Use [illegible] used successfully by [illegible] for over 40 years. They give happy relief and will help the 15 miles of kidney tubes flush out poisonous waste from your blood. Get Doan's Pills.

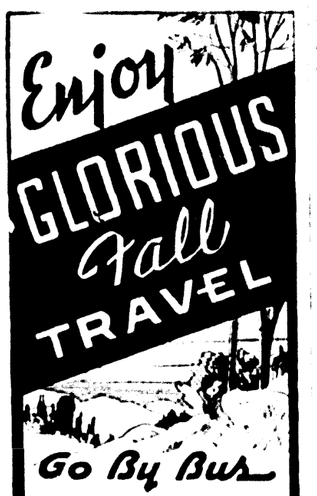

No other season of the year offers more glorious travel opportunities than the fall of the year. No other mode of public transportation offers greater convenience, safety, or economy than Travel by Bus. Frequent, convenient schedules everywhere, every day. Ask your local Tri State Agent for complete travel information to any point in America.

UNION BUS TERMINAL
214 Grammont Street
Phone 38

TRI-STATE COACHES

After A Man's Heart

by JEAN RANDALL

YESTERDAY. Buff tastefully decorates her new apartment, and Mrs. Webb cooks delicious dinners for Tim and George. Tim is beginning to feel that Buff is carrying the joke about being engaged to him, a little too far.

Chapter 13
Parental Pressure

BUFF'S parents arrived in Boulder the next day, Lance raging at having to come for his recreant daughter, Eleanor uneasy over a situation which she did not in the least understand. Buff made it all clear to them both in half an hour's talk.

"Tim needs me," she said. "And I—I need him. That's really all there is to it, dears."

Lance, hitherto restrained by his wife's hand on his, burst into exclamatory speech.

"All? All? It's neither the beginning nor the ending, Buff, are you sure you're well? You may be coming down with one of those lingering illnesses; walking typhoid, perhaps. At any rate, I want to see this fellow; ask him some questions. Who does he think he is, anyway, that he expects to marry my daughter on such short acquaintance, and without my consent? Why, I've never so much as laid eyes on him! Your mother and I—"

Eleanor again silenced him. "There's really only one question to be asked, Buff darling. Do you love him?"

Buff raised clear eyes to hers.

"I don't know, Eleanor, truly I don't. All I know is that I want to take care of him. He's been so terribly hurt"—her own sensitive face reflected Tim's misery—"and he has nobody but George Weekes to stand by him. And—and I do need an occupation!"

"Marriage should be something more than an occupation, dear. It is an occupation, of course; a full time job for any woman. But unless there's romance—glamor—to start one off with, I doubt if it would be bearable."

They were talking together, mother and daughter, as if Lance were not present, a fact he resented.

"What's the man's name?" he demanded. "Corliss—oh, yes, I remember you wrote us about him. Tell me why he's been hurt. Why should he be hurt? He's a grown man, isn't he? Men don't allow themselves to be hurt, men are first of all—that is, if the are used to anything—self-reliant. Look at me, for example. Do I need help? Does anyone look after me? On the contrary I spend my life protecting my wife and daughter."

His wife and daughter exchanged smiles. Buff launched into a detailed account of what had happened to Tim. She knew and counted upon her father's easily aroused sympathy for one unfairly treated. Nor was she disappointed in this case. By the time she had finished, Lance was blazing with rage at Iris DeMain for her part in deception, the entire county of Boulder, its government, its local ordinances and state laws. He was with difficulty restrained from rushing up a lawyer and filing charges against several people, George Weekes included.

"He should have realized what was happening," he said bitterly. "He was here while poor Corliss was in Hale Spring, you admit that yourself."

Eleanor remained unmoved by the story of Tim's various misfortunes. Usually the softest-hearted of women, she was definitely antagonistic toward this man who had usurped her parents' place in Buff's heart.

'Incredibly Stubborn'

"IF IT is her heart and not her maternal complex," she mused. "Heaven knows I want a happy marriage for my child, but how do I know this would be happy? It doesn't sound so. The only thing in the man's favor is that so far he has held out against Buff." She paused to reflect on this amazing fortitude. She and Lance knew what it meant to oppose the girl when she set her mind as well as her conscience on any action. "He really must be a strong person," she admitted reluctantly. "Or else incredibly stubborn."

Mrs. Webb greeted the Carrolls with joy, declaring it was a real pleasure to have the artist to cook for. She served them a lunch which banished the last of Lance's ill humor, and he set forth to call on Tim in his pleasantest mood.

"I wish he wouldn't go," Buff said unhappily. "This is my own problem. I don't want any parental pressure applied. If Lance chooses to play the heavy father——"

"Darling, don't you know him better than that? He'll probably fall into conversation with Mr. Corliss——"

"Tim!"

"Well, Tim, then," she sighed. "He'll probably get Tim to talking of mining and miners and before either realizes what is happening Lance will have whipped out his notebook and started some little sketches. Then one of two things will happen—as you should know by this time; either Lance will walk away absent-mindedly, without remembering even to thank Tim, or he'll hook a friendly arm through his and bring him along back here to dinner. The one thing you can depend upon his not doing is to ask Tim his intentions."

Buff shook her head mournfully. "I know them all too well. He's made them perfectly clear to me. That Iris person has turned him definitely against marriage. Added to that, he's in debt and he thinks I'm an heiress. Also he believes me to have left kindergarten year before last and consequently I'm too young to be taken seriously."

"He knows about your plays—your short stories?"

The girl shrugged. "The achievements of a precocious child—if he thinks of them at all." She left her chair and came to curl up on the floor at her mother's feet. "Eleanor, tell me! How did you know whether you were in love with Lance or not?"

The older woman put a tender hand on the golden head.

"Darling, if you're in any doubt about the matter you simply aren't, that's all. Being fond of a man, wanting to look after him—that's not enough. The old rule of not considering whether you can live with him but whether you can live without him still seems to me the best touchstone. Buff, can you—can you live without Tim?"

There was a moment's silence, then Buff raised a flushed face.

'Head Over Heels'

"NOT happily," she said, her eyes meeting Eleanor's squarely. "If that's really the touchstone then I'm sunk—head over heels about Tim. When I wake in the morning I try to imagine where he is, what he's doing. When I plan the meals I think what he'd like or not like, even though I know he'll not be here to eat them. When he and George come to dinner I seem to hear only what Tim says, though it's George who does most of the talking. A—a sort of light comes into the room with him, the sound of his voice makes me shiver a little. His face—and I know with my mind that he's really not at all handsome'—seems to me the most attractive I've ever seen. Does—does all this make sense to you, Eleanor?"

"There's no sense in an attack of first love, Buff dear. I wish I could feel this is only that; an attack of sentimental measles from which you'll recover."

"But you don't think so?"

Mrs. Carroll's face was sad. "I'm afraid not, my Buff. You always were a loyal little thing. You've held on to your friendships through travel, change of any kind. Oh, how I wish I'd never let you go out to close up the ranch!"

"Wait till you see Tim," was the confident reply. "Then you'll be dancing perfect jigs of rapture that fate sent him my way."

Not even a mental picture of herself indulging in this form of activity could banish the look of worry from Mrs. Carroll's face.

"Buff, darling, before this goes any farther—before you settle down to what really amounts to a siege—use your common sense. If this man doesn't love you—and it would seem that he doesn't in the face of what he's done and said—the wise thing, the only thing to do is to leave here as soon as possible. A change of scene, new friends, your playwriting—you need them all to cure you of what may be merely infatuation for the only man who's needed you besides Lance; or for what may be genuine love, unrequited." She smiled faintly at the old-fashioned word. "He's just recovering from an unhappy affair with a woman. Usually a man's heart is rather easily captured on the rebound in such cases. If it isn't, then he's pretty apt to go through life without marrying. Better come back with us to Chicago for a while, dearie!"

"Mother"—Eleanor started a little at the unusual form of address—"don't you believe it's really the woman who selects the man rather than the other way about? Think back to your own girlhood. Hadn't you decided on Lance as a husband ages before he—proposed to you?"

An unwonted pink crept into the older woman's face.

"Y-yes; but then he'd been paying me marked attention, Buff; courting me, as we called it then."

"Nevertheless you had settled it in your own mind before he spoke. You made it easy for him to see you. You employed all sorts of feminine arts to win him even though you weren't; honest enough with yourself in those days to admit what you were doing. True?"

"True, I'm afraid. But Lance wanted me, and this Tim Corliss——"

"Is going to want me, too. You wait," predicted Buff confidently.

Continued tomorrow.

FARMERS TO HOLD REGULAR MEETINGS

To hold regular community farm meetings was decided at a parish-wide farmers' meeting held Wednesday night at the courthouse, according to D. L. Bornman, Jr., county agent. Eighteen Ouachita farm representatives attended the meeting, called jointly by the Farm Bureau and Agricultural Extension service.

Objectives and accomplishments of the Farm Bureau and the value of organization to farmers were discussed by Milton C. Tanner, state secretary of the Louisiana Farm Bureau, and C. W. Davis of the Agricultural Extension service, Baton Rouge.

Temporary plans for a parish-wide membership campaign were made. Appointment of committees will be announced by T. T. Jones, president of the Ouachita Parish Farm Bureau.

MRS. STARK DIES

ORANGE, Tex., Oct. 12.—(AP)—Mrs. Nita Hill Stark, 49, former national grand secretary of Pi Beta Phi sorority, and the wife of the capitalist, H. J. Lutcher Stark, died here last night.

One inch of rain over one acre of land amounts to 6,272,640 cubic inches of water.

BICYCLE STOLEN

Theft of her son's bicycle was reported Thursday morning by Mrs. O. L. Siscoe, 400 Pargoud avenue. The bicycle was described as a red Snell, size 28 and was said to have been taken some time between 8 p.m. Wednesday and 7:40 a.m. Thursday.

JURISDICTION IS UNDER FIRE

Leche And Others Claim Lincoln Parish Lacks Legal Status In Case

RUSTON, La., Oct. 12.—(Special)—Motions of exception to jurisdiction of the Third district court here filed Wednesday by five men charged with financial irregularities in the construction of Leche hall, Louisiana Tech's administration building, and District Judge E. L. Walker set October 31 as the date to hear arguments in the cases.

Appearing with their counsel for brief arraignment proceedings here Wednesday morning were all five of those indicted, including former Governor Richard W. Leche; Leon C. Weiss, F. Julius Dreyfous and Solis Seiferth of New Orleans, members of the architectural firm furnishing the plans for the Tech building; and Monte E. Hart of the Caldwell Brothers and Hart contracting company of New Orleans, which built the structure.

Summa Caldwell, member of the contracting firm, recently refunded to Tech the sum of $32,000 by cashier's draft in restitution of $27,000 which had been added to the original contract for the Tech building and in repayment of an additional $5,000 for "unauthorized extras." He was not indicted in the recent grand jury investigation here.

The Lincoln parish grand jury on September 30 returned three bills indicting the five men. One bill, charging the obtaining of $27,000 "by means of false pretenses," indicted Leche, Weiss, Dreyfous, Seiferth and Hart.

The same five men were billed in another indictment for allegedly operating a confidence game, with the sum of $27,000 involved.

The third indictment alleged Weiss, Dreyfous, Seiferth and Hart "did willfully, feloniously, maliciously and unlawfully receive and have in their possession $55,955 that had been feloniously by false pretenses obtained from the state of Louisiana, the Louisiana state board of education and Louisiana Polytechnic institute, they knowing the same to have been obtained by false pretenses."

NEW REGAL LABEL INTRODUCED HERE

Regal beer with the new metallic label that won't wash off was introduced here Wednesday night by the American Brewing company of New Orleans at a meeting of employes of the Ouachita Candy company, local distributor of the beer.

Here in connection with the meeting was W C Hartwell, general sales manager of the brewing firm. Introduction of the new label to retailers and consumers started Thursday, with a crew from the brewing company assisting the candy company salesmen.

No Opportunity Neglected To Tell Of Gly-Cas

Arkansas Police Captain Rejoicing In The Thorough Results Gly-Cas So Ably Made Possible For Him

"Gly-Cas is the first medicine of all I tried that was about to help me," said Mr. W W. Cross, 907 Liberty street, El Dorado, Ark. "Faulty elimination had been a worry for me for

MR. W W. CROSS

years upsetting my digestion until I could not eat a single meal without attacks of indigestion following. Frequent bladder action would not allow me a good night's sleep and I was continually tired and worn out. Various aches and pains began developing over my body and what I endured cannot be explained in words. It seemed there was no relief at all for me until I began Gly-Cas . . . it was just what I should have had years before.

"As yet I have taken only two boxes of this herbal remedy and am feeling fine," continued Mr. Cross. "I am now getting proper elimination of intestinal impurities, my appetite is restored and I am eating the foods I want without any ill effects afterwards. Those dreadful muscular aches and pains have also been relieved, I sleep well without any disturbances and feel the best I have in twenty years. I cannot say enough for this wonderful remedy when it brought me such pleasant and long-desired results."

Gly-Cas is sold by Phoenix Drug company, 348 DeSiard street, this city, and by the leading druggist in surrounding towns.—Adv.

HUNNICUTT TELLS OF FIRE HAZARDS

L. J. Hunnicutt, city fire inspector, was the principal speaker at the luncheon of the Kiwanis club held at Hotel Virginia Wednesday noon, when the club presented a fire prevention program.

Mr. Hunnicutt called attention to unnecessary loss of property and life because of carelessness. In many homes he said there are hazards that can be easily removed. Among the number he cited the accumulation of trash on premises, leaving oil soaked rags in buildings, the use of pennies for fuse plugs, insufficient insulation around hot water heaters and many other conditions that arise through carelessness.

The club voted to approve New Orleans as the Kiwanis International convention city in 1941.

HOWARD MARX PLEDGED

NEW ORLEANS, Oct. 12.—(Special)—Howard Marx of Monroe has been pledged by the Sigma chapter of Zeta Beta Tau, national social fraternity at Tulane university, it was announced today by officers of the chapter. The 18 social fraternities announced the pledging of 337 men, the longest list in the history of 105-year-old Tulane.

CATCHING COLD?

Used at that first sneeze, this *specialized* medication for the nose—where most colds start—helps keep colds from developing.

VICKS VA-TRO-NOL

DAVID COPPERFIELD

KNICKER and SLIPOVER SWEATER ENSEMBLE

David Copperfield offers a striking new wool ensemble for fall consisting of Hip-Zip knickers and a smart double elbow slipover sweater, in a beautiful array of colorful herringbone and plaid patterns. The knickers are full cut plus fours, full lined and with knitted cuffs. The slipover sweater has a zip-pocket. An attractive and practical outfit.

SWEATERS 8 to 16 years	$2.48
KNICKERS 6 to 16 years	$2.95
JR. JACKETS 6 to 12 years	$3.95
SLACKS 6 to 12 years	$2.95
OTHER SLACKS 10 to 20 years	$3.95

FIFTH FLOOR

THE Palace

Hyrax have been known to break a man's leg by a blow of their wings.

FOR A LIMITED TIME!

ELMO'S Special Formula CREAM

REGULAR $2 SIZE FOR

Thousands of women use Elmo's Special Formula Cream, and to acquaint other women with Elmo's Formula Cream a special price is offered. Apply formula cream to throat before retiring. Also recommended to correct and prevent deeply formed lines around eyes.

—STREET FLOOR

$1.

THE Palace

New! Smart! Flattering!

FABRIC TURBANS

- WOOL JERSEYS
- BAGHEERAS

$3

Inky Black And Bright Colors

Pillboxes, Cuffs, Draped Turbans. You'll like these new fabrics, they're so soft and comfortable.

JUST UNPACKED—NEW

Casual Brims $3

Black, Brown, Kelly, Gold, Red

Second Floor THE Palace Second Floor

Here's sheer perfection in hosiery!

Phoenix "GIVE-N-TAKE" with lacy Lastex Tops.

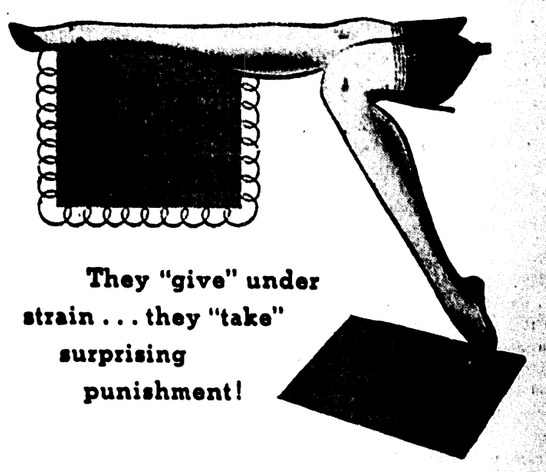

They "give" under strain . . . they "take" surprising punishment!

● With these clever Lastex tops, you're safe from garter and girdle strains. Quick knee bends lose their terror too! It's surprising how much more wear you can expect, because the tops stretch in any direction *absorbing strains that usually cause runs.* "Give-N-Takes" look lovelier because they cling so snugly to the thigh.

• *Two thread. New American Personality Colors. Double Vita-Bloom Processed for long wear.*

● Demure and Fetching

PHOENIX "GIVE-N-TAKES" $1.35

THE Palace

PHOENIX HOSE EXCLUSIVE

IT'S HERE!

OLD QUAKER WHISKEY NOW 4 YEARS OLD-YET STILL NO ADDED PRICE FOR THE ADDED AGE!

Richer, Mellower, Finer Than Ever—Actually as Old as Bottled-in-Bond Whiskies Have to Be—Yet Still Selling at a Rock-Bottom Price!

● What! Sell a 4-year-old whiskey *for the price of a three-year-old brand?* They said it couldn't be done . . . but Old Quaker has done it! *Old Quaker has added one full extra year of age, without adding one single penny to its price!*

How can we afford to do this? We are one of the world's largest distillers of fine whiskies. Large operations make economies possible. These economies we pass on to you . . . in the belief that 8 out of 10 men who actually *try* Old Quaker will *keep on buying it.*

Try Old Quaker yourself. Remember—each year, as this famous whiskey grew finer and still finer, thousands switched to Old Quaker. And now, with Old Quaker *full 4 years old—fully matured—now* thousands are going to change. Be one of them! Buy a bottle of Old Quaker today!

NOW THIS WHISKEY IS 4 YEARS OLD—

$1.05 FULL PINT $2.00 FULL QUART

OLD QUAKER

STRAIGHT Bourbon WHISKEY

90 PROOF

COPR. 1939, THE OLD QUAKER CO., LAWRENCEBURG, INDIANA

Silk and Rayon REMNANTS

FRIDAY ONLY 1/2 Price

● Street Floor! ● Economy Third!

THE Palace

The Monroe News-Star

NEWS-STAR—WORLD PUBLISHING CORPORATION

JOHN D. EWING — A. OLSON EWING

Indian Summer

Wise Regulation

It is probable ... determined to ... rights of ... money to ... in which ... worthy ... est of ... that some ... went to ... Whether ... is not important.

Further, there is always a chance that money ... collected ... country is ... so it is only ... inspect the ... be acting ... will be ... to the suffering ... a sucker.

No Trouble

It's nice to know that there is going to be any trouble over the exploration ... in the Antarctic. Admiral Byrd ... fine his explorations ... to areas in which the British and ... any conflicts to be ... when Britain is in a better position to give attention to them.

That is certainly soothing, for it's certain enough that if claims to this barren and yet unexplored waste could not be ... there would be little hope of ... adjustments in crowded Europe or the more ... parts of the globe.

The problem of the Antarctic, fortunately, is one world problem that can be taken easily.

Sentimental Touch

They say the Americans are hard-boiled, crass, materialistic.

No doubt. But once in a while something turns up which makes us wonder. In West Grove, Pa., the other day, a red rose changed hands. It was payment in a commercial transaction, no less prosaic than the rent.

The rose was handed to a ninth-generation direct descendant of William Penn, Quaker founder of the state, as rent under a quaint deed signed 196 years ago. There are other such "rose rentals" in other Pennsylvania communities, on land originally deeded by the great Penn.

Even the famous "token payments" of pelts made by the Hudson Bay company in Canada to the king have material value.

But a rose! A rose, as Miss Gertrude Stein has so pungently reminded us, is a rose is a rose is a rose.

In Justice To The Press

Will Hays' office at Hollywood has demanded that motion picture producers stop caricaturing the American newspaperman. No longer will the scribe be portrayed on the screen as "a drunkard who goes about 'cadging' drinks and generally conducting himself in a thoroughly offensive and unethical manner."

And to this the journalists of the nation will shout a hearty "Amen!" Modern newspaper life has no room for the irresponsible Bohemian of tradition. It is an exacting field of activity, and the sooner the movie fans of America are made aware of the fact the better it will be for public opinion as well as for the reputation of a craft that is adhering to the highest of personnel standards.

We read of a savings account of $15 opened in 1819 has increased, through interest, to nearly $4,000. Another one of those get-rich-quick schemes, no doubt.

The Once Over

By H. I. PHILLIPS

WAR RULES FOR THE RADIO

... RACING CHART STUFF

...

Our Children

By ANGELO PATRI

WEANING EARLY

... Airplane Affair

...

It is a good to begin with a brief experience. Start when the child begins to play about the floor. Select a comfortable place, in sight of mother, but separated from her by some distance. Give the child something to amuse himself with and leave him to his own resources. He should play by himself, without reference to anybody else for at least fifteen minutes. Gradually the time is lengthened, the distance increased until the child is able to take care of his own amusement for a couple of hours in another part of the house or garden. He is usually able and glad to do this by the time he is four years old if he is trained that way.

This mental training is the essential weaning of the child's mind from that of his mother. Some mothers forget about it altogether. They wean the child from the breast or the bottle and give no thought of the mental dependency that is fastening itself upon the little one. The mental weaning is quite as important as the physical one and much of the child's future success and happiness depends upon it.

Now and then we find a mother who says, "I love to keep my children babies as long as I can. They grow up soon enough." That is too bad. Children do not grow up soon enough if they are not trained to grow up. It would be too bad to handicap a child for life just because one liked to tend a baby. A baby of twenty is a tragedy.

If you need help and advice in curing your little boy or girl of some troublesome habit, send for Angelo Patri's booklet, "Annoying Habits," enclosing ten cents in coin. Address Angelo Patri, care the Monroe News-Star, Postoffice Box 75, Station O, New York, N. Y.

(Released by The Bell Syndicate, Inc.)

We read of the politican who filed a campaign expense account of two cents. We trust he won't be so free with the taxpayers' money.

OCEAN CROSSING

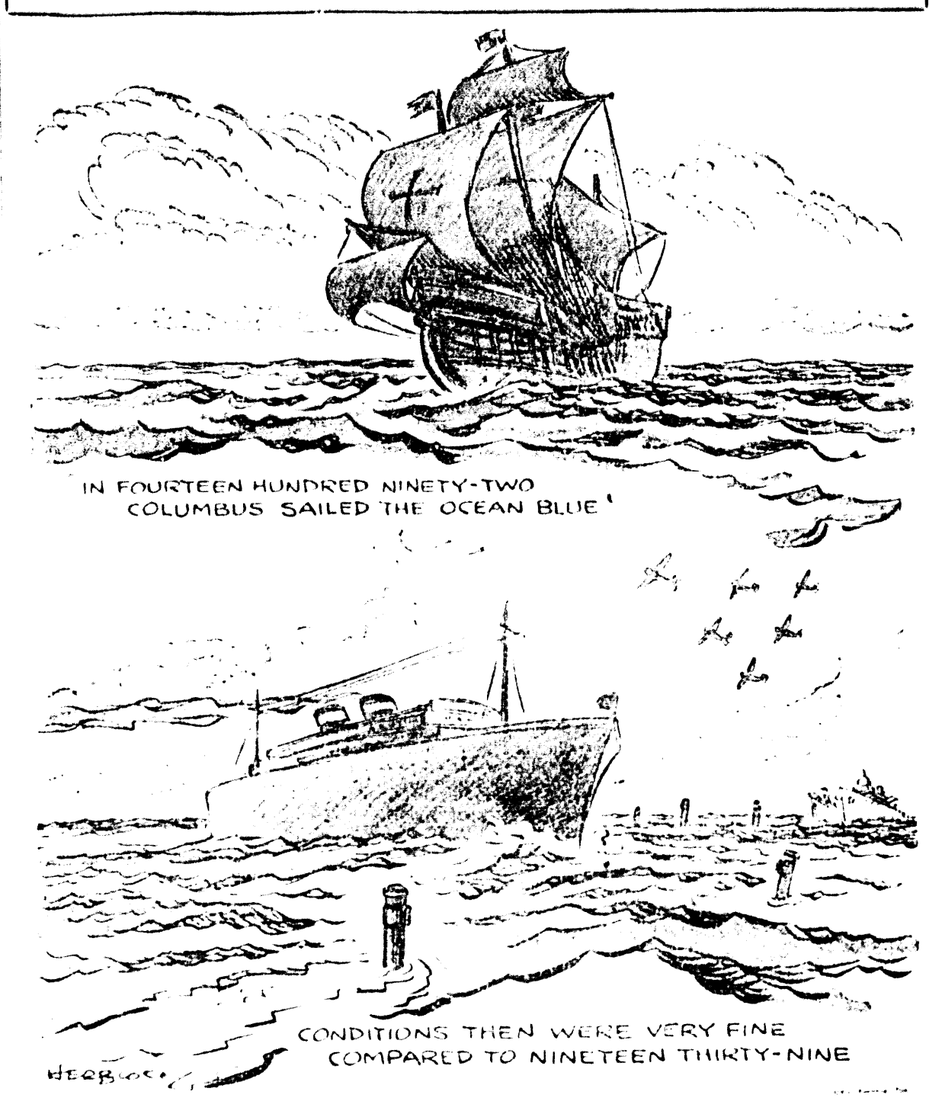

Washington Daybook

By ...

15 Years Ago

...

Family Health

By Dr. Morris Fishbein

...

OFFICER STRIKES NEWS REPORTER, THEN APOLOGIZES

'DRUNK' PROVES HE'S AGREEABLE

SHREVEPORT, La., Oct. 12 ... Ernest Taylor appeared in district court ... on a charge of drunken ...

The ... presented its case ... Judge John R. Pleasant asked Taylor ...

... Taylor ... Judge Pleasant said Taylor was ... for ... and ordered the ...

Attorney ... at least ...

That 'Permanent' Board

There was more ... when Woodring was inspecting the Panama canal. Johnson and Acting Secretary of the Navy Edison discussed ... imposing war ... board. It was to be a "permanent" ... It was headed by ... chairman of Magnavox and ... United States Steel. It became the president's pet and Johnson ... Woodring again went into the ...

But there was public and New Deal reaction against the ... in taking so much of big business into its lap as was represented on the war resources board. Its ramifications reached into the neutrality fight in congress. Although the president announced the "permanent" board was not permanent. He accepted its report and ordered it dismissed.

There are political reasons suggesting it may ride on peacefully until Roosevelt's administration ends. Woodring's influence in Kansas and elsewhere is important. Johnson, an ex-commander of the American Legion, is likewise important from the veterans' angle.

And just now President Roosevelt seems not likely to disturb the trend toward party harmony unless a situation grows out of the war such as would lead him to compel harmony in the war department.

OFF TO FESTIVAL

Carey Holmes, West Monroe merchant, left Thursday for Tyler, Tex., to attend the rose festival there and to select his stock of shrubbery for the current season. He will be gone for several days.

MOPSY

By GLADYS PARKER

MORE CAN ENROLL IN CCC IN STATE

Announcement has just been made by A. R. Johnson, state director of public welfare that there is need for additional white enrollment in the Civilian Conservation camps of the state.

He advised M. B. Bowman, district director of the intake and certification bureau, that a special enrollment will be held at the national guard armory, Tuesday, October 19. White youths between the ages of 17 and 23 who are interested can apply at the offices of the intake and certification board at 804 South Grand street.

Because of the short time available for the taking of applications and making investigations, Mr. Bowman requests that all applicants bring with them some definite proof of age, such as birth certificate, family Bibles, school records and such other information as is necessary before enrollment.

Jimmie Fidler In Hollywood

HOLLYWOOD, Oct. 12.—Consider the case of Lloyd Nolan. About a year ago, when George Raft and Paramount staged a final tiff, the studio magnates decided that Lloyd, who had been going great guns in character roles, should be converted pronto, ... romantic leading man and installed in Raft's vacated spot. After playing a couple of romantic ... Nolan asked to be released. ... and was, of course, promptly dubbed crazy by a good many Hollywoodites.

It seems the ... N ... Hollywood ... Why ... of the ... the ... Actor ... Zanuck ... Nolan ... Zanuck ... Nolan ... Zanuck ... Nolan

ISTRIAL IS OMACK RULING

y Disagrees In Trial Of Former Banker And Associate

mistrial was ruled in the case of les M. Womack and John Hugh Henry in United States district court here last night after the jury, which had been in deliberation since late Tuesday night, had failed to reach an agreement.

Womack, resigned president of the People's bank of Chatham, was accused by the government of defrauding the bank of $2,000 and making false entries in banking reports to the state banking commission. Henry, an oil scout, was charged with aiding and abetting Womack in the alleged fraud.

The jury returned to the courtroom for a short time about 5 p.m. yesterday to hear the judge's charge once more. Judge Gaston Porterie read the charge as transcribed by the court reporter and the jury retired once more. However, the body was still unable to reach an agreement at 8 o'clock last night when Judge Porterie ruled a mistrial.

The government charged Womack had defrauded the bank by issuing a certified check to Henry on June 7, 1938, when he allegedly knew Henry's account was overdrawn at the bank. He was charged in three other counts of making false entries in bank reports.

Henry was charged with aiding and abetting fraud by asking for and accepting the certified check for $2,000.

Womack's defense was that he had not knowingly tried to defraud the bank, and that when he learned the bank would lose as a result of the transaction he made the amount good from his personal funds. Several character witnesses also testified during the trial that Womack had lived most of his life in Jackson parish and was a "good citizen."

In his charge to the jury Judge Porterie pointed out that Henry could not be found guilty of aiding and abetting in the alleged crime unless Womack was convicted of fraud. "If there is no fraud," Judge Porterie said, "then he cannot be guilty of aiding and abetting fraud."

ave you PIMPLES?
You can help relieve the irritations of externally caused pimples and blackheads with
UTICURA soap and ointment

HEN KIDNEY TROUBLE CAUSES YOU TO GET UP NIGHTS

When Bladder Is Irritated
When Passage Is Difficult
When Backache Results

ush Poisonous Waste and Acid From Kidneys

GAIN IN HEALTH

[illegible] Gold Medal Haarlem Oil Capsules. This grand medicine has been [illegible] people for 50 years—to relieve their [illegible] by helping [illegible] caused by excess uric acid or [illegible] poisons such as is often [illegible] with aches, pains, neuralgia, [illegible] and rheumatism.

If you have such symptoms of kidney trouble as backache, nervousness, getting up two or three times during the night, scanty flowing or smarting passage—[illegible] of puffy eyes get a 35 cent package of this grand and harmless [illegible] at any modern drug store—all [illegible] to refund of half price.

Don't be an EASY MARK and accept a substitute—Ask for Gold Medal Haarlem Oil Capsules—right from Haarlem in Holland. GET GOLD MEDAL—the original—the genuine. Look for the Gold Medal on the box—35 cents. (Adv.)

ODD FELLOWS WILL MEET ON FRIDAY

An important meeting of the local Odd Fellows lodge will be held at their rooms in the Woodmen of the World hall, Friday at 8 p.m. As especially important matters are to be discussed, it is urged that all members attend.

Among other matters to be considered will be that of the local district meeting planned for next month.

Now Many Wear
FALSE TEETH
With Little Worry

[illegible] cough or sneeze without fear [illegible] FASTEETH [illegible] alkaline [illegible] get FASTEETH at [illegible]

CHAMPION TYPIST HERE

Albert Tangora (above at typewriter), seven times winner of the title of world champion typist, gave a number of demonstrations of his ability while in Monroe.

World's Champion Typist Gives Demonstration Here

'Take It Easy,' Is Advice Given Students By Albert Tangora

By Fay Hunt

Take it easy!

Just three little words, but according to Albert Tangora, holder of the official all-time world's typing record, they are the keys to typing success. And Albert ought to know—he's held seven world's championships with his particular keyboard manner.

Mr. Tangora, technical adviser for the Royal Typewriter company, Inc., on a week's tour in Louisiana, gave demonstrations at Ouachita Parish High school, Northeast Junior college and Bish Mathis institute Wednesday at the invitation of the Standard Office Supply company here. He was accompanied by W. J. Creger, district manager of the Royal company, New Orleans.

Rippling over Royal keys at a speed of 141 words a minute for one hour from unfamiliar copy with an accuracy rating of better than 99 per cent perfect in 43,809 strokes, Tangora set a world's record in typing which remains unchallenged. That was in 1937. He also made championship typing history in 1923, 1924, 1925, 1928, 1935 and 1936.

The keyboard ace demonstrated to typing students here the idea of continuity in writing. He stressed the value of coordination of eye, brain and fingers in touch typing. With coordination, control, concentration and rhythm, typing loses all possible drudgery, Tangora says, and the less drudgery the more speed.

With gasp-inspiring skill and dexterity the champion showed students the correct technique in operating the mechanics of the typewriter, such as returning the carriage, paragraphing and changing paper. Losing less than one word's time, he changed paper in three-fifths of a second. Everything's on the square in typing, according to Tangora—the machine's square, set squarely on the table and the typist sits squarely before it with his fingers squarely on the keys.

Tangora claims to have built up such a vocabulary on the typewriter that his eye sees a word and his fingers recognize it instantaneously. Writing from printed copy for one minute, Tangora simultaneously added a four by five column of figures, gave the accurate total and attained a speed of 138 correct words. However, he advised students not to attempt that trick unless they preferred to combine their typing and bookkeeping classes.

Diagnosing typing as an interesting racket, Tangora at 13 decided to win a world's championship. So he went to school one day and took a course. That was in his home town, Evanston, Ill., and it took him seven years to work up through novice and amateur meets to the world's title. At 20 he won his first world's meet in New York City.

The number seven seems to be Tangora's bug-a-boo, or maybe his rabbit's foot. Seven times a champ, he is the seventh child in his family, born in the seventh month, has seven letters in his name, took seven years to win a title, out-typed seven professionals participating in the contest in which he won his seventh title at 7 p.m., and he was number seven with his paper bearing the identification number 77,777.

Tangora says he's good for nothing but typing, but his compensation for that runs into seven figures.

E. J. BROWN PLANS EXTENSION COURSE

E. J. Brown, instructor in social science at Northeast Junior college, announces that he will conduct extension classes in early Louisiana history to be held every Tuesday at 7 p.m. at room 210, of the main administration building at the college.

The study will comprise early history of the state up to 1812 with emphasis on the political, social and economic growth, with the transition from French and Spanish influence to the period of statehood. There are no pre-requisites essential for the pursuit of this study and university credits are obtainable.

Further details can be had by telephoning or writing Mr. Brown at the Northeast Junior college.

CONNER QUALIFIES

BATON ROUGE, La., Oct. 12.—(AP)—R. B. Conner, state treasurer from 1928 to 1932, announced that he had qualified as a candidate for state auditor in the January 16 state primaries. He asserted that his candidacy was based on record of his past political life.

BIRTHS

Mr. and Mrs. J. E. C[illegible] Pine street, announce the birth of a daughter Wednesday at the [illegible] sanitarium.

FISH! FISH! FISH!
Shrimp, 2 lbs. 19c
Oysters, pt. 25c
Sliced Channel Cat, lb. 23c
Red Snapper, Lake Trout, Spanish Mackerel Lb. 21c
B. Z. Delicatessen
612 North Third Phone 2841

Tomorrow REGAL BEER will introduce something New

LOOK FOR IT WHEN YOU ORDER BEER

American Brewing Company, New Orleans, La.

Walgreen
YOU'RE ALWAYS WELCOME AT WALGREENS
Air-Conditioned DRUG STORES

On Sale Thursday, Friday & Saturday — 149 DeSiard — Phone 4611 — WE DELIVER — Right Reserved to Limit Quantities

Listen to World Events' Aetna Miniature RADIO With built-in "Wavescope" 9.95 — Combines plug-in, aerial, ground.

Official Size & Shape FOOTBALL Guaranteed valve-bladder 98c — Tough cover; white rawhide laces.

4-Player Set Of TABLE TENNIS Healthful Thrilling 98c — Net, balls, clamps, paddles and rules.

75c SIZE BAUME BENGUE 43c

FACIAL TISSUES Box 500 Perfection 23c

10c SIZE OLD DUTCH CLEANSER 4 for 25c

12-Oz. Pkg. MOTH BALLS 8c

METAL SHOE TREES 18c

15c GLASS FRUIT REAMER 6c

1-LB. ROLL Household COTTON 19c

Regular 50c Size ORLIS MOUTH WASH FOR ONLY . . . . 1c — With purchase of another at 50c — 2 16-Ounce Bottles 51c

CLIP THIS COUPON — 15c Value Tincture IODINE U.S.P. ½-OUNCE 9c WITH COUPON

50c SIZE PHILLIPS Milk of Magnesia 29c

25c SIZE EAGLE BRAND MILK 15-Oz. 19c

Large Tube LIFEBUOY SHAVE CREAM 23c

55c SIZE Lady Esther CREAM 39c

MINERAL OIL RUSSIAN TYPE PINT 19c

BARBASOL 25c SHAVE CREAM 16c

WOODBURY Toilet Soap 3 FOR 16c

ASPIRIN TABLETS FINEST QUALITY TIN OF 24 11c

PONDS 83c CREAMS 43c — 5¼ OZ., LIMIT 1

FREE 25c Rose Lotion with 50c Woodbury CREAM 75c Value 33c

HILLS Nose Drops 35c SIZE . 26c

35c SIZE FREEZONE For CORNS 24c

BUY the BIG SIZE and SAVE!

HERE'S HOW YOU SAVE! For example: Tin of 12 Bayer Aspirin Tablets costs 12c, or 1c per tablet. 100 Bayer tablets in Tins of 12 would cost you $1.00 whereas the bottle of 100 costs only 59c. Therefore you save 41c by buying the bottle of 100. Similar savings apply to all the items listed here.

REM for Coughs	3 OZ 49c	6 OZ 79c	YOU SAVE 19c
ANACIN Tablets	1 3/4 OZ 19c	3 3/4 OZ 59c	YOU SAVE 20c
JERGENS Lotion	3 OZ 21c	1 3/4 OZ 79c	YOU SAVE 16c
Zonite Antiseptic	2 OZ 23c	4 OZ 79c	YOU SAVE 50c
Valone Shampoo	3 OZ 42c	6 OZ 69c	YOU SAVE 15c
ITALIAN BALM	2 OZ 29c	9 OZ 79c	YOU SAVE 51c
BISODOL Powdor	1 OZ 23c	3 OZ 83c	YOU SAVE 32c

BAYERS ASPIRIN 12'S 12c | 100'S 59c — SAVE 41c

TEEL LIQUID Dentifrice ½-OZ. 10c | 3-OZ. 39c — SAVE 21c

ALKA-SELTZER 8 S 24c | 25'S 49c — SAVE 26c

J and J TALCUM 4-OZ. 19c | 10-OZ. 39c — SAVE 9c

LOFOTEN COD LIVER OIL 16-OZ. 69c | 32-OZ. 1.19 — SAVE 19c

LYSOL Disinfectant 3-OZ. 23c | 16-OZ. 83c — SAVE 40c

DRENE SHAMPOO 3-OZ. 49c | 6-OZ. 79c — SAVE 19c

VICKS Vapo Rub 1½-OZ. 27c | 3½-OZ. 59c — SAVE 9c

Listerine Antiseptic Kills Germs 3-oz. 23c | 14-oz. 59c — SAVE 48c

CLIP THIS COUPON — 150-SHEETS Hudson Bay KITCHEN TOWELS 2 for 15c WITH COUPON

1-Oz. TUBE Zinc Oxide OINTMENT 17c

Pkg. 5 GEM Razor Blades SINGLE EDGE 23c

1.25 SIZE ABSORBINE JUNIOR 79c

60c SIZE ANGELUS ROUGE 43c

4-Oz. SQUIBBS Milk of Magnesia 16c

SAVINGS for HOME MAKERS

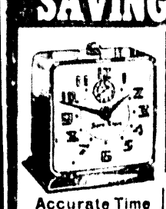

Accurate Time ALARM CLOCK 98c — Thoroughly dependable, handsome! Accurate!

Long Handle BATH BRUSH 23c — Hardwood back. Firm set bristles.

Gooseneck Desk Lamp 98c — Neck adjustable to any position desired. Black bronze finish base has green enamel [illegible] applied.

Accurate KITCHEN SCALE 99c — Weighs to 25-lbs. Choice of color. Compact size.

OLAFSEN VITAMINS

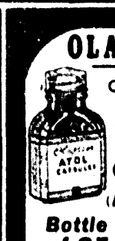

OLAFSEN ATOL Vitamin Capsules (A-B-D-G) — Bottle of 25 59c — Bottle of 100, 1.72

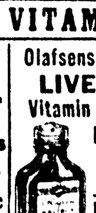

Olafsens HALIBUT LIVER OIL Vitamin Capsules — Bottle 50 59c — Bottle 100 98c

FRESH TOBACCOS

POUND TOBACCOS YOUR CHOICE 89c — Velvet, Raleigh, P. A. & Half & Half

Headquarters for Fine Pipes! Including Yello-Boles at $1, Kaywoodies at $3.50 to $5

BOOK MATCHES Carton of 50 . 7c

BLUE JAY CORN Plasters 23c — Quick Relief for Corns

SAYBROOKS Yeast & Iron COMPOUND 98c

Luscious Fresh STRAWBERRY DOUBLE-DIP SUNDAE — Doubly Delicious 15c — Served with 2 scoops of your favorite ice cream. A rich tasty delight!

Wonder-Soft KOTEX — Regular Junior or Super — Gives Real Comfort & Carefree Protection — Box 12 2.39c

Valudent TOOTH BRUSH PURE BRISTLES 11c

50c Value POKER CHIPS BOX 100 . 29c

CLIP THIS COUPON — PKG. 25 STANDARD ENVELOPES 6¾-Inch WITH COUPON 3c

25c Size CASCARA AROMATIC 2-oz. 17c

Bottle 100 SACCHARIN TABLETS ½ Grain . 11c

MEDIUM BAR IVORY SOAP 2 for 11c — LARGE BAR, 2 for 15c — GUEST SIZE, 4 for 15c — LIMIT 4 BARS EACH

YELLOWSTONE
"The GREATEST American Whiskey"

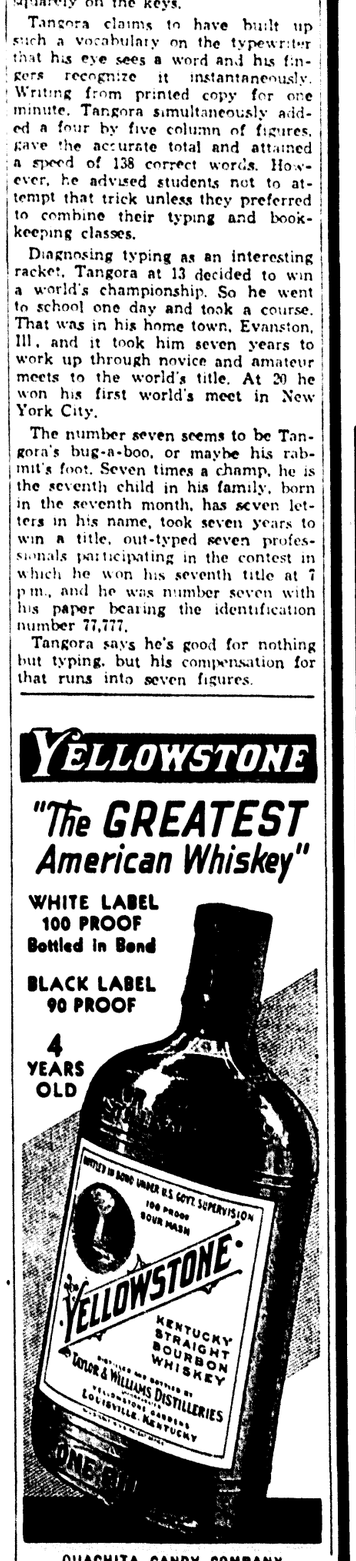

OUACHITA CANDY COMPANY
Distributor
Monroe, Louisiana

SEMI-ANNUAL PENNEY DAYS
SENSATIONAL TWICE-A-YEAR SAVINGS!

It's here, folks! Our big twice-a-year bargain festival! Planned months in advance, Penney days bring you the things you want at prices you want to pay! Hurry to Penney's. Pay cash and pay less!

Peak Style in Men's Fine Suits! TOWN-CLADS* $19.75 — Smartness costs less at Penney's! It's the Devon—broad shoulders and trim waist! In neat shadow stripes. *Reg. U. S. Pat. Off.

Pleated Styles—Low Priced! Boys' Knickers $1.49 — Corduroys and cassimeres in top-style designs! "Lastex" cuffs keep them securely in place! Fully lined!

Men's Reversible JACKETS — Two Jackets in One! $8.90 — Finest cape leather on one side, handsome tan gabardine on the other! Sports back on BOTH!

A Value Winner — Boys' Blue Chambray WORK Shirts 23c

Men's Well Made Shirts or Shorts 9c ea.

35"x2 1-6 Yds. Long Ecru Color Tailored Panels 10c

70x80 Plaid Cotton Blankets 49c

36" Fast Color Dress Prints 5c

Never Before! Never Again! MEN'S DRESS Shirts 31c

Value Smash! Women's Rayon Panties 12c

Once a Year Saving! Prices Never Lower PENNEY'S 81x99 WIZZARD Sheets 59c

Work Clothes That Wear Longer MEN'S OXHIDE Overalls 59c

Men's Blue Chambray Shirts 49c

Heavyweight Blanket Lined Jumpers 98c

Part Wool Work Sox 10c

Sleepers 29c — Of outing stripes. Well made! Comfortable! Button front, elastic drop seat style.

Beautifully Made Rayon Slips — Big Value! 25c — Popular styles in long-wearing rayon crepe. Buy several—save! 32-44.

Lustrous Fur Trimmings! Women's COATS $14.75 — Fine quality furs adorn these new nubby fabrics for fall! Striking styles—well made, beautifully tailored! In the richest autumn colors. 12-20.

For Your New Fall Suit! Smartly Tailored BLOUSES — Lovely cottons in pretty solid colors and prints! Smart tuck-in and over-blouse styles. Sizes 32-40. 59c

Monroe's Finest Piece Goods — A Lot for Your Money! Malabar Prints — New Low Price! 10c yd. — It isn't often you find this quality at such a low price! We've a grand variety of prints in small, medium and large florals, dots, checks and geometrics. Solid colors, too. Fast-to-washing!

A Value Sensation! Spun Rayons — Crown Tested Prints! 39c yd. — Just think how little it will cost you to have several new frocks—if you make them yourself. Smart geometric and novelty prints on autumn colored backgrounds. Easy to sew!

A Fashion Highlight! GINGHAMS — Fast-to-Washing! 15c yd. — Many new colors in large and small checks. An unusually nice quality at this low price.

PENNEY'S
J. C. PENNEY COMPANY Incorporated

NOTRE DAME SUBSTITUTES TO GET NEW SHUFFL

LAYDEN HOPES TO FIND ACE IN RESERVE DECKS

Coach Realizes Team Faces Hard Test In Meeting S. M. U.

By Earl Hilligan

Winter Trade Winds Blow Over Baseball Diamonds

First Sackers Stylish As Teams Go Shopping For Spring Material

By Sid Feder

JUNIOR TIGERS WILL PLAY RUSTON ELEVEN NEXT MONDAY NIGHT

The Neville High school Junior Tigers will meet the Ruston Junior ... Monday night at Ruston ...

INDIANS DRILL FOR GAME AT ARKADELPHIA

Northeast Center Invades Ouachita College Territory Tomorrow Night

The Indians after ... work ... Coach ... be used to some extent tomorrow.

Yesterday's session included a long offensive and defensive scrimmage, ... work being against plays expected from the Tigers. The Tribe ... the usual light contact work ... The probable starting line-up for Indians ...

OUACHITA READY

ARKADELPHIA, Ark., Oct. 12 ... Coach B. E. Watson ... College Tigers here ...

offense. Both are nursing injuries suffered last week.

Harry Morton, halfback from Tallulah, who was hurt last week, is just about ready to go again, and Coach Malone said he would most likely be used to some extent tomorrow.

Yesterday's session included a long offensive and defensive scrimmage, ... work being against plays expected from the Tigers. The Tribe ... the usual light contact work ... The probable starting line-up for Indians ...

OUACHITA READY

ARKADELPHIA, Ark., Oct. 12 ... Coach B. E. Watson ... College Tigers here ...

CRUSADERS TO SEEK REVENGE ON GEORGIA

ATHENS, Ga., Oct. 12.—(AP)—The Crusaders of Holy Cross, bested from Catholic undefeated ranks by one ... conference team, Louisiana State ... are expected to ... Georgia Bulldogs ...

Georgia was kicked out of the undefeated circle by a Furman team ... the approaching intersectional ... for the Crusaders and ... Georgia ...

TIGERS MEET FARMERVILLE HERE TONIGHT

Farmers, Out Of Title Race, Hope To Eliminate Brown's Squad

The Neville High school Tigers meet the Farmerville High school Farmers here tonight at 8 o'clock at Brown field in the ... second Class A ... of the season.

Coach ... Farmers who ... Neville eleven ... 20-2 ... Hodge ... and are ... Perry Bell ...

Farmerville	Pos.	Neville
Perry	LE	D. Master
Wade	LT	W
H	LG	H
M	C	John
T	RG	Cavan
D	RT	Lee
Bell	RE	Mere
B	QB	M
B	LH	Lu
B	RH	Had
		Ry

take over Petterson's tackle job; H. L. Cavaness will replace ... Keithen.

Coach Elliott last night announ ... he would bring a squad of 30 ... here for the game, but only 25 ... be in uniform. The Farmers exp ... to arrive here about 6 p. m. ... Farmers have a good line, accord ... to Coach Elliott, but the backfield ... not so strong.

The Farmers will go Neville ... better in regard to little backf ... on. The Tigers are sporting ... Rex, 126-pound quarterback, ... looked so good against Mangham ... week, but the Farmers are brag ... on the performances of their ... 112-pound quarterback, Nick Evere ... Coach Brown last night announ ... Elbert Hendrix would be ... Ford Stephenson for toni ... The probable starting lineups:

Farmerville	Pos.	Neville
Perry	LE	D. Master
Wade	LT	W
H	LG	H
M	C	John
T	RG	Cavan
D	RT	Lee
Bell	RE	Mere
B	QB	M
B	LH	Lu
B	RH	Had
		Ry

TECH READY FOR PANTHER GAME

Bulldogs, Undaunted By Defeat, Leave For Birmingham Tonight

SPORTS ROUNDUP

By Eddie Brietz

NEW YORK, Oct. 12 ... farm system ... Cleveland is going ... the fantamas ... cobar doesn't ... wires ... Bees ... Dodgers may ... Lombard ... Ed Ford ... Stano, two Fordham ... telling pals the Rams are ... less Professor ... ends and ... Ford ... four world's series ... \$2,500 as their end.

Did you know the Reds had a ... hitter against the Yanks in the ... series? Our old pal Ossie Storm of Washington ... it ... The last 33 Yank batters ... the third game went out in order ... the first 14 were retired by Paul Derringer in the fourth, making a total of 27 guys who didn't reach base ... nine straight innings. Try that one on your score books.

Attention, minor leagues: the Independence team, champions of the Southeastern Kansas division of the Ban Johnson baseball league, finished the season with a \$1.200 surplus in the bank. ... Lou Gehrig and Bill Dickey of the Yanks are about to take off on a fishing trip off Cape Hatteras, N. C., which proves they know their spots. ... Here's another tip on Cornell. One of the coaches told a friend the team is 100 per cent stronger than last year. ... Al Ettore, the heavyweight, has taken the civil service exam for the Philly police force.

Heinie Martin, Grand Rapids (Mich.) Herald, "The Reds will have a new theme song next year, but you can bet it won't be 'Yanks for the Memories.'"

Word is out this may be Dr. Mal Stevens' last year at New York U. ... and not because they don't think the world of him either. ... The doctor wants to get back to his medicine. ... Pastor vs. Baer in December is being cooked up by Mike Jacobs. ... Coach Charlie Bachman of Michigan State also coaches the Institute de la Habana team in Cuba—by remote control. ... Add all-America candidates: Ken Kavanaugh of Louisiana State. ... Flash—Dan Daniel reveals in the N. Y. World-Telegram today that last winter the Yanks offered Charlie Keller to the Indians for Jeff Heath.

Excuse it if we refrain from picking any football winners this week. ... Here's why: Last week Jim Reed, sports writer on the Topeka (Kans.) Capital, picked Washington university (St. Louis) to beat Washburn college. ... Washburn won, 26-20. ... On the way home, half a dozen 200-pound Washburn players cornered Reed in a Pullman and shaved off his soup strainer with a dull razor and wit' out benefit of lather.

Tug Wilson, Northwestern athletic director, couldn't attend the Oklahoma game because of illness. ... Well, if he hadn't been sick before the game he certainly would be afterwards, so what's the dif?

RENT! Through the WANT ADS

'IRON MAN' GEHRIG GETS CITY OFFICE

NEW YORK, Oct. 12.—(AP)—Lou Gehrig, the glass of fashion for the athletic youth of America and the mould of form at first base for the dashing New York Yankees until his tragic semi-invalidism, has a new job.

The ailing, graying "Iron Man" of 36 will put his talents to the correction of the errant and wayward.

By appointment today of Mayor LaGuardia, he becomes a city parole commissioner at \$6,000 a year and already is deep in the study of penology and human correction.

"I believe," said the mayor, "that he will not only be an able, intelligent commissioner, but that he himself will be an inspiration and a hope to many of the younger boys who have gotten into trouble.

"Surely the misfortune of some of the young men will compare as trivial with what Mr. Gehrig has so cheerfully and courageously faced. He expects to devote his life to the public service."

And thus the retiring captain of the perennial World Champion Yankees ends a career in baseball that carried him through 2,130 consecutive games, from that day in June, 1925, when he took over first base from Wally Pipp, until the sad day early this last season when he voluntarily benched himself and went to the Mayor clinic to learn that he had a subtle form of paralysis that demanded conservation of his muscular energy.

WATERPROOF, CLARKS IN CONFERENCE TILT

CLARKS, La., Oct. 12.—(Special)—The Clarks Lumberjacks and the Waterproof Tigers will clash here Friday night at 8 o'clock in what is expected to be the feature Class B conference battle of the week-end.

Neither team has been defeated this sason, and both elevens reached the conference championship playoff last year with the Tensas Tigers eliminating the locals. The playoff game last year marked the beginning of Clarks-Waterproof rivalry. Last week the Lumberjacks defeated the Class A Natchitoches team, 25 to 0.

INJURIES RECEIVED IN GAME FATAL TO YOUTH

COLUMBIA, Miss., Oct. 12.—(AP)—Ford Ellzey, 19-year-old star halfback and alternate captain of the Columbia High school football team, died Wednesday of internal injuries suffered in a football game with Magnolia last Friday.

The youth's Columbia teammates and members of the Magnolia team will serve as pallbearers at funeral services to be held Thursday at Bunker Hill Baptist church.

MORE THAN A MILLION BARRELS!

A record attained by no other Kentucky distiller!

Early in 1939 the millionth barrel of GLENMORE distillation went to the ageing rack — establishing an all-time record for any Kentucky distillery. The significance of this millionth barrel goes far beyond the production record it established — for it is the greatest tribute ever paid by the American public to the product of one Kentucky distiller.

Glenmore officials witnessing millionth barrel: E. B. Thompson, President; H. F. Bruder, Sup't.; H. S. Barton, Vice Pres. and Distiller; J. A. Boiger, Gen'l. Mgr.; L. D. Edwards, Gen'l. Inspector.

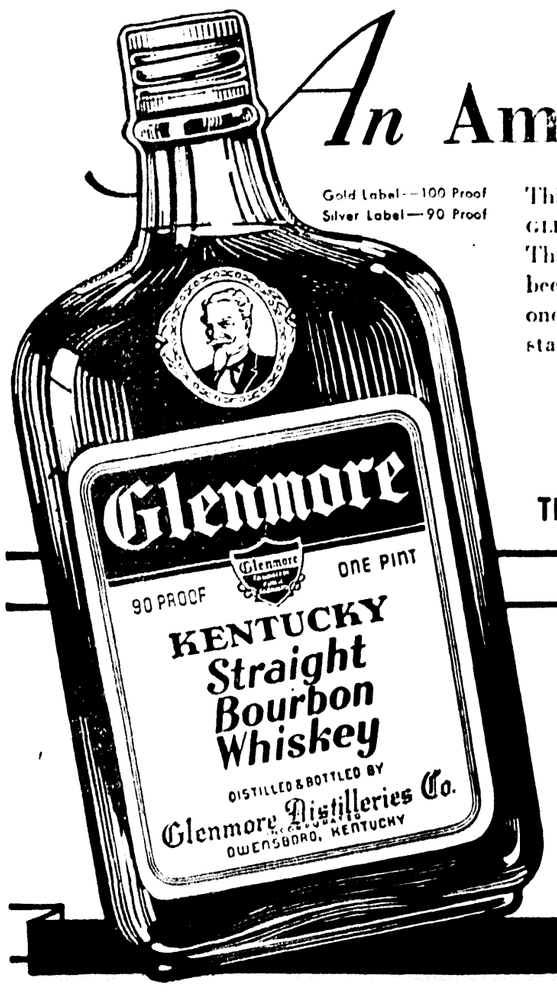

Gold Label—100 Proof
Silver Label—90 Proof

An Amazing Tribute to Quality

This outstanding public approval accorded GLENMORE products is easily understood. Through two generations, there has always been the hand of one family at the helm, one precious formula used and one single standard of high quality maintained.

If you are one of those who seek a fine whiskey, try a GLENMORE product. You will better understand why this institution today stands alone in Kentucky history with a record of more than a million barrels of experience behind it.

Glenmore

THE DISTILLERY WITH MORE THAN A MILLION BARRELS EXPERIENCE

LOUISVILLE—OWENSBORO, KY.

Copr. 1939, Glenmore Distilleries Co., Inc.

OTHER GLENMORE PRODUCTS

KENTUCKY STRAIGHT BOURBON WHISKEY

A BLEND OF KENTUCKY STRAIGHT WHISKIES

KENTUCKY STRAIGHT BOURBON WHISKEY

BIG TEN GRID TEAMS MAY BE GIVEN 'RIDE'

Iowever, Five Grid Defeats Already Marked Up Against Members

By Earl Hilligan

CHICAGO, Oct. 12.—(AP)—Big Ten football may be taken for a "ride" this season on a nation-wide itinerary.

The season is only two weeks old, yet teams of the Western conference have been forced to accept a surprising record of five defeats and two ties in 13 games with non-conference opposition. And the schedule indicates that before the season ends the Big Ten, generally regarded as the country's strongest intersectional athletic circuit, may have taken it on its gridiron chin from teams in almost every section of the country.

In the 13 games with "foreign" opponents runs for touchdowns were chalked up by Wisconsin and Michigan October 7. Indiana was tied by Bradley and Illinois got a draw from Nebraska.

Chicago's defeat by Boston and Purdue's loss to Notre Dame on September 30 were followed by the back Saturday of October 7 when Northwestern was beaten 20 to 0 by Oklahoma, Wisconsin lost to Texas and Nebraska [illegible] Michigan's hopes for national honors.

Illinois at [illegible] will be [illegible] next Saturday. Iowa battles Northwestern; Indiana meets Southern California at Los Angeles; Minnesota [illegible] Purdue [illegible] Notre Dame; Ohio State [illegible] Pittsburgh; Michigan [illegible] Harvard; Wisconsin [illegible] Marquette; Chicago [illegible] Boston College.

[illegible] Kansas will be idle [illegible] Big Six

POWER NEEDS DISCUSSED AT MEETING HERE

facilities and that the city could not grow and industries would [illegible] unless adequate power facilities existed.

It was explained that the [illegible]

PUBLIC FORUM

[illegible] REPORT

IROQUOIS SAFE AFTER STORMY OCEAN VOYAGE

[illegible] from First Page

[illegible] ship Monday [illegible] orders of the [illegible] caused alarm at first [illegible] going to the rescue [illegible] vessels [illegible] the Iroquois. Captain [illegible] as he was advised [illegible] an explosion [illegible] Bermuda [illegible] Iroquois [illegible] six days of [illegible]

Pause... Refresh

5¢

COCA-COLA BOTTLING COMPANY

MONROE, LA. PHONE 184

N. G. GASTON

Monroe, La.
Oct. 12, 1939

LOCAL AGENTS PLAN DISPLAYS AT FAIR

Including D. L. Bomman and Mrs. Jewel McQuillen, local agents, 32 of the 64 county agents, together with 26 home demonstration agents will show what Louisiana is accomplishing agriculturally and in a homemaking way through parish exhibits to be displayed at the Louisiana State fair to be held at Shreveport October 21-30, announces J. W. Bateman, director of the Agricultural Extension Division, Louisiana State university.

Annually, approximately 60 agents arrange booths which emphasize the major types of agricultural extension work carried on in the various parishes of the state for the improvement of all farm life. These exhibits compete for prizes offered for best products displayed and for artistry of exhibit and effectiveness in portraying the theme.

Contrary to fanciful tales of snakes that bleat like deer, or purr like kittens, no species is known that can utter more than the commonly known hissing sound.

LEADERS WANT LESS RIGID BAN ON U. S. SHIPS

[illegible] a part [illegible] of our [illegible]

[illegible] a war of [illegible] all [illegible] and [illegible] to [illegible] the war.

Germany [illegible] to cut off Britain and France supplies and Britain and France [illegible] to cut off German supplies. We are trying to adjust our seaborne commerce to that situation."

The neutrality bill would require belligerents to pay cash (or limit credits to 90 days) for American purchases which they would have to transport in [illegible] ships. These American vessels would be barred not only from the nations at war in Europe but from British and French possessions around the world.

While most of the talk about modification has centered around lifting the ban on American shipping in the Pacific—particularly with Australia and New Zealand—some senators believe that it would be safe to allow trading with belligerent colonies in the south Atlantic and across to South Africa.

Should any of these areas later become "dangerous" for American shipping it was pointed out that the president, under the provision authorizing him to designate combat zones, could apply the ban on them.

Senators Johnson, Republican, California, and Borah, Democrat, Idaho, principal opponents of embargo repeal, also were working on the compromise shipping clause. Borah expressed the belief that all Pacific shipping could be permitted.

Yesterday's floor debate saw two leaders in the fight against the Roosevelt court bill two years ago take opposite sides in the embargo scrap. They were Senators Burke, Democrat, Nebraska, and Clark, Democrat, Missouri. Both spoke before galleries crowded with tourists.

Burke, replying to Clark's contention that many advocates of repeal felt it was a "safe choosing of sides," declared he saw "no justification on any ground for permitting a law to stand that favors Hitler."

"By hampering the allies in their prosecution of the war," he said, "the embargo favors Germany to the certain extent of prolonging the war for many months, if not years."

Colonel Charles A. Lindbergh, who recently advocated in a radio speech that the United States remain aloof from the war, will deliver a second address on neutrality Friday at 8:30 p.m., central standard time, over the Mutual Broadcasting system.

The blood in our bodies travels at an average speed of seven miles an hour

American Brewing Company, New Orleans, La.

LITTLE ORPHAN ANNIE — LOVE AND LEARN — By Harold G

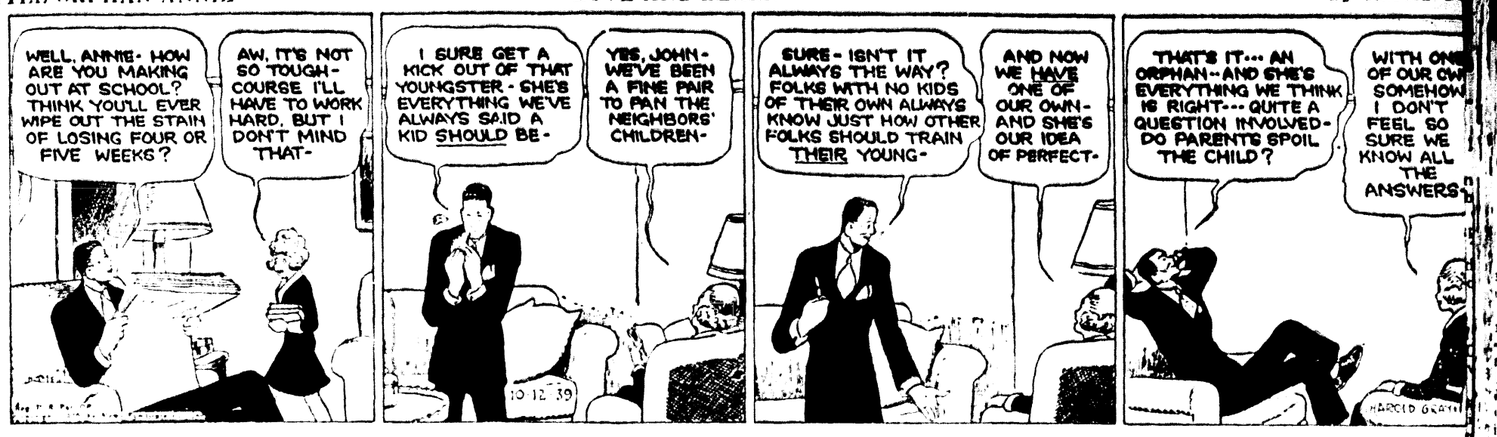
WELL, ANNIE- HOW ARE YOU MAKING OUT AT SCHOOL? THINK YOU'LL EVER WIPE OUT THE STAIN OF LOSING FOUR OR FIVE WEEKS?
AW, IT'S NOT SO TOUGH- COURSE I'LL HAVE TO WORK HARD, BUT I DON'T MIND THAT-
I SURE GET A KICK OUT OF THAT YOUNGSTER- SHE'S EVERYTHING WE'VE ALWAYS SAID A KID SHOULD BE-
YES, JOHN- WE'VE BEEN A FINE PAIR TO PAN THE NEIGHBORS' CHILDREN-
10-12-39
SURE- ISN'T IT ALWAYS THE WAY? FOLKS WITH NO KIDS OF THEIR OWN ALWAYS KNOW JUST HOW OTHER FOLKS SHOULD TRAIN THEIR YOUNG-
AND NOW WE HAVE ONE OF OUR OWN- AND SHE'S OUR IDEA OF PERFECT-
THAT'S IT... AN ORPHAN- AND SHE'S EVERYTHING WE THINK IS RIGHT... QUITE A QUESTION INVOLVED- DO PARENTS SPOIL THE CHILD?
WITH ONE OF OUR OWN SOMEHOW I DON'T FEEL SO SURE WE KNOW ALL THE ANSWERS
HAROLD GRAY

THE GUMPS — CAREFUL THERE, ANDY! — By Gus Eds

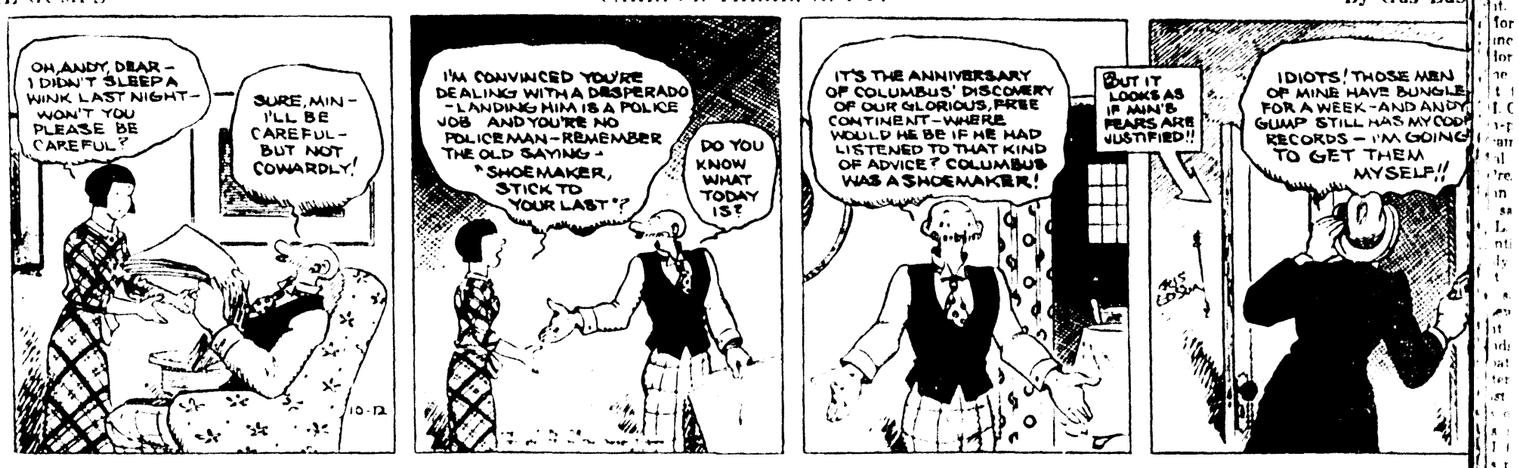
OH, ANDY DEAR- I DIDN'T SLEEP A WINK LAST NIGHT- WON'T YOU PLEASE BE CAREFUL?
SURE, MIN- I'LL BE CAREFUL- BUT NOT COWARDLY!
10-12
I'M CONVINCED YOU'RE DEALING WITH A DESPERADO - LANDING HIM IS A POLICE JOB AND YOU'RE NO POLICEMAN- REMEMBER THE OLD SAYING- "SHOEMAKER, STICK TO YOUR LAST"?
DO YOU KNOW WHAT TODAY IS?
IT'S THE ANNIVERSARY OF COLUMBUS' DISCOVERY OF OUR GLORIOUS, FREE CONTINENT- WHERE WOULD HE BE IF HE HAD LISTENED TO THAT KIND OF ADVICE? COLUMBUS WAS A SHOEMAKER!
BUT IT LOOKS AS IF MIN'S FEARS ARE JUSTIFIED!!
IDIOTS! THOSE MEN OF MINE HAVE BUNGLED FOR A WEEK- AND ANDY GUMP STILL HAS MY CODFISH RECORDS- I'M GOING TO GET THEM MYSELF!!

MOON MULLINS — TRYING TO CAST HIS SPELL — By Will

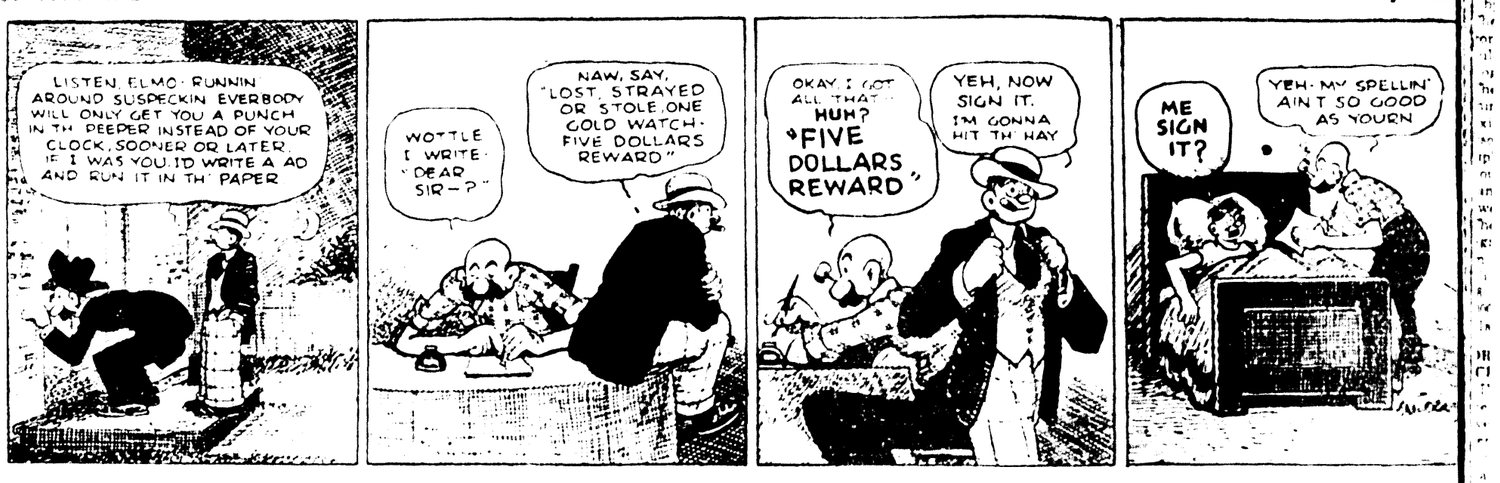
LISTEN, ELMO- RUNNIN AROUND SUSPECKIN EVERBODY WILL ONLY GET YOU A PUNCH IN TH' PEEPER INSTEAD OF YOUR CLOCK, SOONER OR LATER. IF I WAS YOU, I'D WRITE A AD AND RUN IT IN TH' PAPER
WOTTLE I WRITE- "DEAR SIR-?"
NAW, SAY, "LOST, STRAYED OR STOLE, ONE GOLD WATCH- FIVE DOLLARS REWARD"
OKAY, I GOT ALL THAT- HUH? "FIVE DOLLARS REWARD"
YEH, NOW SIGN IT. I'M GONNA HIT TH' HAY
ME SIGN IT?
YEH- MY SPELLIN' AIN'T SO GOOD AS YOURN

THE NEBBS — SARAH — By Sol H

THE WILD FLOWER

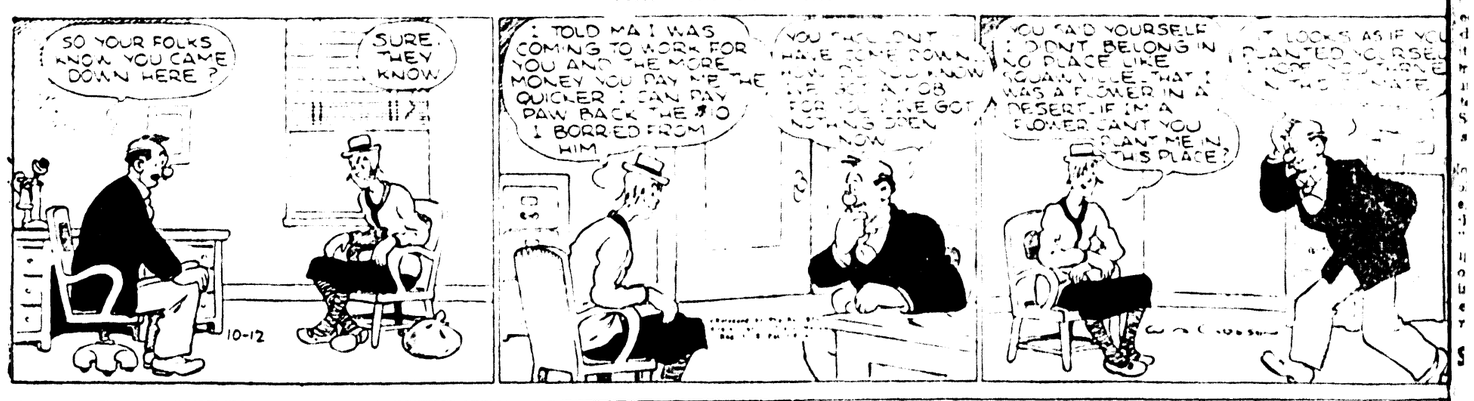
SO YOUR FOLKS KNOW YOU CAME DOWN HERE?
SURE- THEY KNOW
10-12
I TOLD MA I WAS COMING TO WORK FOR YOU AND THE MORE MONEY YOU PAY ME THE QUICKER I CAN PAY PAW BACK THE $10 I BORRED FROM HIM
YOU SAID YOURSELF I DON'T BELONG IN NO PLACE LIKE YOU CAN SEE- THAT I WAS A FLOWER IN A DESERT IF IN A FLOWER CAN'T YOU PLANT ME IN THIS PLACE?

ALLEY OOP — THE WOMAN OF IT — By V. T. Ham

OOOLA! MY GOSH, HOW'D YOU GET HERE?
SO THIS IS WHY YOU DIDN'T COME BACK! WHILE WE GO CRAZY WITH WORRY, YOU WASTE YOUR TIME WITH THIS RED-HEADED HOME WRECKER!
OOOLA?
JUST A COUPLE OF GLAMOUR BOYS!
AND TO THINK, BECAUSE OF DOPES LIKE YOU, DR. WONMUG FACES A MURDER CHARGE!
10-11
BUT, OOOLA, WE...
I'VE A NOTION TO GET A CLUB AND..... OH, ALLEY... YOUR HEAD! YOU'VE BEEN HURT!
COPR. 1939 BY NEA SERVICE, INC. T. M. REG. U. S. PAT. OFF.
OH, YOU POOR BOY!

TARZAN — MARIKA'S MISTAKE — By Edgar Rice Burrou

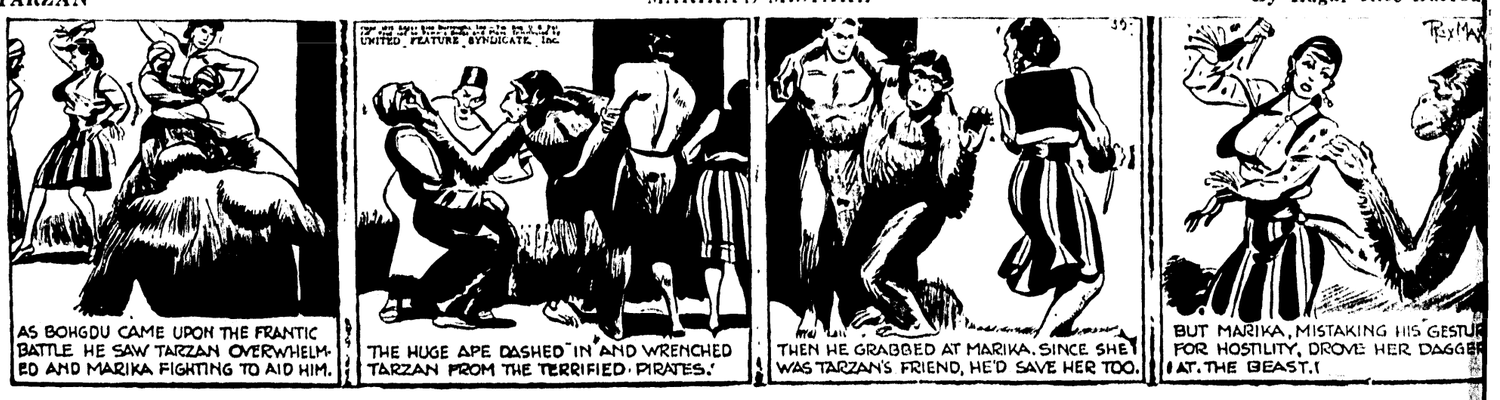
AS BOHGDU CAME UPON THE FRANTIC BATTLE HE SAW TARZAN OVERWHELMED AND MARIKA FIGHTING TO AID HIM.
UNITED FEATURE SYNDICATE, Inc.
THE HUGE APE DASHED IN AND WRENCHED TARZAN FROM THE TERRIFIED PIRATES.
39
THEN HE GRABBED AT MARIKA. SINCE SHE WAS TARZAN'S FRIEND, HE'D SAVE HER TOO.
BUT MARIKA, MISTAKING HIS GESTURE FOR HOSTILITY, DROVE HER DAGGER AT THE BEAST.!

EACE APPEAL BEFORE C. I. O.

and In 1940 Political Campaign Also Outstanding Issue

AN FRANCISCO, Oct. 12.—(AP)—e stand of the Congress of Industrial Organizations in the 1940 political campaign and a reply to President sevelt's appeal for A. F. L.-C. I. O. od will and cooperation" were outnding issues before the national I. O. convention here today.

hile neither delegates nor officers uld commit themselves for publiion, some of the participants said y doubted if the convention would ocate a third term for the presit.

fore than a score of C. I. O. state ncils and international unions have lorsed third-term resolutions, but ne delegates expressed the opinion t the convention would leave the I. O.'s stand to be decided by labor's n-partisan league while advocating campaign in behalf of certain New al labor and social programs.

President Roosevelt in a letter to n L. Lewis, president of the C. I. said he had already asked the A. L. convention at Cincinnati, O., to ntinue while heartily endorsing generally the search for an accord' and t he 'now ask your locals to do same.'

ewis' indicated answer to the presit would be left to the convention ds and the prospect of a warm ate on the subject appeared in a tement by Harry Bridges, west st C. I. O. director that possibly of the differences growing out a slight unless presentation of the I. O. program of organization strategy a prevented.

With 16 resolutions already under ly, these are expected to be acted by the [illegible]

The [illegible] of an old age pension plan which ould provide a minimum age [illegible] a maximum of $60 [illegible] for single sons and $90 a month for married couples. It [illegible] ough a tax [illegible] system and inced by taxes upon aggregates wealth and [illegible]

The convention [illegible] failure of gress to pass legislation for executive of the United States housing ority program and reiterated its support for [illegible] and public

ORRISON RESIGNS AS CRETARY TREASURER

[illegible] NEW ORLEANS [illegible] The [illegible] dustrial Council [illegible] Black [illegible] Harry Mack [illegible] A. F. L.

MORE ANNOUNCE FOR REPRESENTATIVE

EW ORLEANS [illegible] District [illegible] make their [illegible] house [illegible] nced [illegible] The [illegible] enate [illegible] ulius Katz [illegible] democratic [illegible] didate [illegible] ds on a [illegible] clear [illegible] business [illegible] ed of fealty [illegible] d moral [illegible] tical ties.

r. Philip Pallotta, pastor of the urch of the Redeemer, and supter of the gubernatorial candidacy Senator James A. Noe, Dr. Pallotta, s seeking to represent the 6th and wards [illegible] louse of representatives.

ohn D. Schiller, attorney, candie, from the 6th ward, against the kings of organized political rackwho cited a suit on file at Baton ge seeking the ouster of District orney Charles A. Byrne of Orleans sh which he said he and his asso- instigated as a plank in his platn.

S MEN CONDUCT WEEKLY LUNCHEON

he Y's Men's club discussed the hlights of the conclave held two s last week in Shreveport which well attended and proved instruc- and inspirational, the group ch attended from Monroe asserted. iscussion was had of plans for the ding of the Russian Cossack pro- m which will be sponsored here tly by the Y's Men's club and e Arts club November 22.

t next week's luncheon, a guest be present from the Y's Men's in Springfield, Ill., and efforts being exerted to have the attende 100 per cent.

RIVER STAGES

	Flood Stage	Present Stage	24-Hour Change
ions			
ISSISSIPPI			
Louis	30	-2.7	0.2 Fall
nphis	34	-0.4	0.1 Rise
ma	41	0.4	0.1 Fall
ansas City	42	-0.3	..
sburg	43	-5.6	..
chez	48	0.1	0.2 Fall
ola	45	2.5	0.0
n Rouge	35	2.7	0.0
ACHITA			
den	26	4.2	0.0
roe	40	14.1	0.1 Rise
HIO			
dburgh	25	16.5	0.2 Rise
cinnati	52	13.1	0.1 Rise
o	40	5.7	0.6 Rise
NNESSEE			
attanooga	30	8.4	0.1 Rise
MBERLAND			
ville	40	9.3	0.1 Fall
RKANSAS			
Smith	22	..	..
e Rock	23	-1.8	0.0
D			
veport	39	0.3	0.0
andria	32	0.4	0.0

WITH MASSEY'S

G. R. Younse is now associated with Massey's Service station, 520 Jackson street, and has been placed in complete charge of the service, lubrication and battery departments of the station. Thoroughly experienced in lubrication both theoretically and practically, he will personally supervise all work done on cars at the station.

RESTRAINT OF TRADE INDICTMENTS FOUND

WASHINGTON, Oct. 12.—(AP)—A federal grand jury here returned today the first indictment in the justice department's national campaign against [illegible] in the building industry, naming a labor union and five labor union officers and representatives.

The indictment charged local 639 of the Draymen, Chauffeurs and Helpers [illegible] International Brotherhood of Teamsters, Chauffeurs, Stablemen and Helpers (A. F. L.) [illegible] in the District of Columbia.

A grand jury in Cleveland, O., began [illegible] investigation of [illegible] were reported to have been given [illegible] to testify in New York yesterday. Preliminary investigations have been begun by [illegible] in other cities.

The indictment charged that [illegible] of construction [illegible] in the District of Columbia [illegible] to various members [illegible] Brotherhood [illegible] A. F. L. Local 639 [illegible] upon.

MARKETS

Livestock

[illegible]

Liverpool

LIVERPOOL, Oct. 12.—(AP)—The cotton market opened steady and values improved during the morning session on Bombay buying and moderate trade calling.

In early afternoon transactions further trade calling kept values steady, but later values eased on moderate hedge selling.

Sellers, however, tended to reserve action pending Chamberlain's speech, because of political uncertainties, and hedging was negligible. Consequently Bombay buying and local support brought the close to 1 to 3 points higher.

Potatoes

CHICAGO, Oct. 12.—(AP)—(USDA)—Potatoes, 91, on track 412, total U. S. shipments 526; Idaho Russet best, about steady, demand fair, northern stock all varieties best steady. Demand light, ordinary quality weak, demand very slow, supplies rather heavy; sacked per cwt Idaho Russet Burbanks U. S. No. 1, washed 1.55-65, mostly 1.60; unwashed few sales 1.50-55; Nebraska Bliss Triumphs 85 to 90 per cent U. S. No. 1 1.15-35; Colorado Red McClures U. S. No. 1, burlap sacks few sales 1.75-80.

Poultry

CHICAGO, Oct. 12.—(AP)—(USDA)—Poultry live 33 trucks, steady, prices unchanged.

WINNIPEG GRAIN

WINNIPEG, Oct. 12.—(AP)—Absence of selling pressure gave wheat futures prices a firm tone when operations were resumed on the Winnipeg grain exchange today and within the first half hour light export and investment purchases had boosted values nearly a cent.

Quotations at 10 a.m. were 3-4—5-8 cent higher, October at 71 3-4, Nov. 72 3-4, Dec. 73 5-8 and May wheat 78 3-8 cents. Operations thinned after the opening flurry but prices retained their steadiness.

Observance of Columbus day kept United States and Buenos Aires markets closed and inter-market trade was restricted.

They phrase things differently in the Smokey mountains of North Carolina. "Snow is shoemouth deep in the cove," they say, "when it's kneedeep in the mountains."

BUCK-PASSING LONG HEAPED ON COLUMBUS

Ten Years Spent By Discoverer In Obtaining Financial Backing

NEW YORK, Oct. 12.—(AP)—Today was a great anniversary for people who spend their lives battling buck-passing and red tape, for Christopher Columbus was their pioneer.

He got the runaround a dozen times in succession before he put across his scheme for exploring the western world. They not only laughed at Columbus—they laughed at him for 10 years straight.

He first broached the idea to King John of Portugal in 1482. The king referred him to the council for geographical affairs. And they turned him down.

So Columbus went to Spain, and spent two years trying to sell the idea to the count of Medina. After all that work, the count referred him to Queen Isabella.

The queen was busy fighting the Moors, and the proposition (what Columbus was after was financing) was referred to a royal committee. And they turned it down.

Then he went to Cardinal Mendoza, who finally succeeded in arranging a direct interview with the queen. But once more it was no dice.

In 1488 (four years to go yet!) Columbus went back to Portugal and resumed negotiations with that government—to no avail.

While his brother, Bartholomew, was proposing the idea to the British and French governments, Columbus spent the entire year of 1490 lining up another hearing from the Spanish government. A cabinet council told him to come back and see them when the war was over.

In despair he started for France, but on the way ran into an old friend, Juan Perez, formerly the queen's confessor, who promised to write her a letter.

That got Columbus another interview. But just when he thought he had the deal in the bag, the government balked.

In January, 1492, he set out in disgust for France. Simultaneously, the Spanish government changed its mind, and sent a messenger after him.

Legal Notices 1

[illegible] of Emma C. Johnson, Probate [illegible] No. 4046, State of Louisiana, Parish [illegible] Judicial District Court, [illegible] Parish, Louisiana. [illegible] Estate of Emma C. Johnson, [illegible] Louisiana, [illegible] Court.

SEAL [illegible] CLERK OF COURT [illegible] Deputy Clerk of Court.

[illegible] 12 [illegible] 19 1939

[illegible] J. E. PHILLIPS [illegible] Justice of the Peace, Ward [illegible] Ouachita Parish, La.

Monroe, La. [illegible] 12 [illegible] 19 1939

ANNOUNCEMENTS

Lost, Found, Strayed 2

LOST—Bird's and white bull pup. Age three months. Reward. Phone Dr. Guerry.

FOUND—GOOD BREAD SUREBEST

LOST—Child's silver wristwatch at fair grounds. Mrs. Robert Lawton. Phone 1068.

LOST—Female small black-and-white fox terrier. Answers to name of "Trixie." Short stubby tail. Reward. Call 2699-M.

Special Notices 3

GOING TO New York fair 20th. Exchange trip for driving assistance. Phone 1347.

Personal 3b

MEN! GET VIGOR AT ONCE! New Ostrex Tonic Tablets contain general invigorators, oyster elements for vim, vigor, pep. Reg. $1.00 size, special today 89c. Call, write Sandman's Pharmacy.

BUSINESS SERVICES

Educational 5

McDONALD'S

Barber and Beauty College

FREE 30-day transportation offer

513 Louisiana Ave. Shreveport, La.

THE PRINTING industry affords unlimited possibilities of earning power to those who are willing to make sacrifices for the present to attain achievement in the future. Wages depend entirely upon the ability of the individual. Prepare yourself now to make your future earning power secure. Investigate our courses of training in: Hand Composition, Linotype, Monotype and Presswork. New modern equipment, valued at more than $100,000. For catalogue and complete information, Write V. C. Garriott, Southwest Vocational School, 3800 Clarendon Drive, Dallas, Texas.

CONTRACTORS

Carpenters and Contractors 9

FOR PAINTING, carpenter and roof repairs call 5318. Free estimate.

EMPLOYMENT

Agents, Salesmen 14

WANTED—A good reliable man to supply customers with Rawleigh products. Write Rawleigh's, Dept. LAJ-103-127, Memphis, Tenn.

FOUR SALESMEN

Between ages 22 and 40, married, to sell groceries for large southern firm. Will only consider men interested in permanent position, who are willing to advance to better job, paying salary, bonus and commission. Apply between 8 a.m. and noon Friday, Monroe Hotel. Ask for Mr. Beck.

MEN, BETWEEN 23 and 35, small salary and commission. Apply Friday after 8 a.m. 306 Bernhardt building.

A Want Ad Message Costs So Little

BUSINESS DIRECTORY

SERVICE BY EXPERTS

BEAUTY CULTURE

PILCHER'S Beauty School. New class forming. 110 Catalpa St. Phone 3220.

BICYCLES

EXPERT BICYCLE REPAIRS—Satisfaction guaranteed. J. A. Summersill & Co., 718 Jackson. Phone 1509.

CORSETIERES

REGISTERED Spencer corsetiere. Mrs. J. C. Ziegler, 1409 Fairview Ave. Phone 2226.

DENTISTS

DR. BERT WILLIAMS

Artificial teeth. All other work. Terms arranged. 335½ DeSiard. Phone 43.

FURNITURE

WE PAY cash for all kinds of used furniture. Exchange Furniture Store, 105 North Sixth. Phone 384.

WE BUY ALL kinds of used furniture. Mills Furniture company. Phone 420.

WILL PAY highest cash price for any amount of good used furniture. Dixie Furniture Exchange, 611 DeSiard street. Phone 362.

USED FURNITURE bought, sold and exchanged. Southern Furniture company, 703 DeSiard. Phone 429.

WE BUY AND SELL USED FURNITURE. Phone 1914. 915 DeSiard. Bell Furniture Co.

WE PAY more for used furniture. Hollis Furniture company. Phone 1663.

NOTICE

Highest prices paid for used furniture. We can save you 20% on hardware and farm supplies.

NEW YORK HARDWARE AND FURNITURE CO.

125 DESIARD PHONE 1058

FURNITURE REPAIRING

UPHOLSTERING, refinishing, slip covers. Reasonable. Knox's Upholstering Shop, 2905 Lee. Phone 4703.

REFINISHING, upholstering, cabinet makers. Loop Road. Phone 3763.

FUNERAL HOMES

Monroe's Most Beautiful Funeral Home

Dixie Funeral Home

Dignified—But Not Expensive

Phone 577 Monroe, La.

AMBULANCE SERVICE

FUR REPAIRS

Fur Coats Remodeled or Restyled

Save 25% to 50%. Now at STYLE SHOP, 147 DESIARD. PHONE 439

GUN REPAIRS

GUN PARTS. Expert repairing. Waite Gun House, 529 S. Grand. Phone 3442.

HEALTH BATHS

REDUCE. Improve health. Swedish bath and sun parlor. $1.00. Cell at Albert, 308 Louisville. Phone 3546.

JOB PRINTING

Printed office forms of every description. Ruling and binding. Good printing at the right price. Free estimates. Phone for representative.

MONROE PRINTING CO.

We Operate a Union Shop

Phone 4800 Monroe, Louisiana.

LOCKSMITH

KEYS—Safes opened and repaired. Tennis rackets restrung. Phone 121. C. C. Lindley, 136 Jackson.

MATTRESSES

MATTRESSES RENOVATED — Tick furnished, $1.75. Work guaranteed. L. W. Gresham, 111 Hart. Phone 2177.

MATTRESSES RENOVATED — Call or write Ouachita Mattress company. 2307 DeSiard. Phone 2744.

MATTRESSES renovated $1.50. Furniture upholstered. West Monroe Mattress Co. Phone 1148.

MATTRESSES RENOVATED—Tick furnished, $1.95. Inner-spring, $5.95. Work guaranteed. Twin City Mattress Co., 511 Coleman, West Monroe. Phone 4068.

TAXICABS

TAXI. Anywhere, anytime. Our rates are right. Red Top Cab. Phone 841.

WASHING MACHINES

USED washing machines low as $15.00. Home Appliance Co., 617 DeSiard St. Phone 4260.

EMPLOYMENT

Female Help Wanted 15

WANTED—Young lady, nice personality, for office work. Beauty shop experience. Write Box 330, News-Star.

WANTED—6 girls to work in exclusive club. Good salary. Apply Happy Hour club, Lafayette, La.

COLORED GIRL—All day job. Care for baby. Present girl leaving town. 608 Hudson lane.

LADY with car to deliver light packages. State age and phone number. Box 326, News-Star.

E. N. MANSBERG, JR.
NOTARY PUBLIC
NEWS-STAR-WORLD

HIGH CLASS Ready-To-Wear store wants competent lady to do cashier and office work. Only experienced person need apply. Excellent opportunity for right party. Write application to Box 800, News-Star—World.

Male Help Wanted 16

MANAGER WANTED—National manufacturer wants reliable man or woman, average ability, willing to invest $1,000 to operate own business dealing with leading enterprises in Monroe and vicinity. Investment secured. No selling or competition. Good weekly income to start, with unlimited future. References given and demanded. For interview with factory representative, wire or write The VPE Corporation, 246 W. Fremont St., Stockton, Calif.

MISCELLANEOUS

Household Goods 18

5 Cu. Ft. Electric Refrigerator. Five year guarantee. $124.95. Easy terms. 6 Tube Mantel Radio. AC-DC set. Only $16.95.

Montgomery Ward & Co.
Phone 118-119

IMMEDIATE SALE

Fine Home Furnishings

OWNER LEAVING TOWN

The Fine Furnishings of this home must be sold Friday and Saturday! 1515 Park Avenue!

10-pc. Dutch Colonial Solid Maple diningroom suite by Baker. Refectory table, buffet, Twin Hutch type China cabinets, six rush seat chairs! Original price $650. Will take..$195

Porcelain top Chrome leg breakfast set with two Chrome chairs. $29 value. Will take $7

34 gallon Atlas insulated hot water heater. A. G. A. approved. Safety valve. Regular $85. Will take..$35

All Chrome reflector floor lamp. 3 way. Mogul socket. $25 value. Will take $10

$159.00 Tappan gas range practically new. DeLuxe double broiler. Completely equipped. Will take.....$75

18th Century mahogany bedroom suite by Drexel. Twin beds, two night stands, chest, chest mirror, vanity, bench, desk. Original value $465! Will take $100

Finest quality, rich dark maple Colonial period twin bedroom suite with large dresser, mirror and night table. Original value $346. Will take $85

$329.50 Stewart-Warner 8 ft. all porcelain, twin cylender electric refrigerator in excellent condition. Will take $89

Other Fine Furnishing's Included!

Miscellaneous for Sale 18a

BILLIARD TABLES

Four regulation billiard tables and equipment; also cash register, electric fans, etc. Reasonable. Apply Box 323, News-Star—World.

COMPLETE SET PLUMBING FIXTURES. BATH TUB, LAVATORY, CLOSET, SINK, HOT WATER HEATER. REASONABLE. F. H. FITZPATRICK, 807 NORTH SIXTH. PHONE 3495.

ELECTROLUX sweeper, washing machine, Frigidaire. Practically new. 108 Ludwig, West Monroe.

Outboard Motors 20a

16x6½-FOOT MOTOR BOAT—Built of cypress. Call 2196-W.

OUTBOARD motor, 5-horsepower Johnson Seahorse, de luxe. Cost $135, has been run about one hour. First $75 cash takes it. Charles Delmar, P. O. Box 217.

Farm Products 23

NICE fat geese. W. J. Vinson, Red Store filling station, one mile north of Swartz, on Bastrop hill route.

Chicks 23a

BABY CHICKS

U. S.-approved pullorum-tested. Royal Feed and Seed Store. Phone 1068.

Livestock for Sale 25

NICE fat ducks and geese. Mrs. Leonard C. Conner, phone 25, Collinston, La.

FOR SALE — Thoroughbred Dachshund puppies, seven weeks old. 401 Pine St.

Seeds and Plants 26

—PANSY PLANTS—

Roggli Swiss Giant, $1.00 per 100. If ordered by mail add 10c per 100. Creole Easter Lily bulbs, 10c and 15c each.

CAREY HOLMES

West Monroe Phone 428

Dogs, Cats and Pets 27

FOR SALE—Two bird dogs. One male setter, coming two years old. One pointer bitch, three years old. Both good dogs. Come try them out any Sunday. Roy Murphy, Marion, La.

Wanted to Purchase 28

ONE LIBRARY TABLE, one dressing table. Must be reasonable for cash. Phone 5338.

LARGE SIZE UPRIGHT PIANO BOX to ship piano. Phone 3474.

SACKS OF EVERY DESCRIPTION
THE LEIBER CO.
300 South Grand Phone 346

WILL BUY JUNK, cars, rags, metal. Auto Scrap company, Eleventh and Oak. Phone 9300.

PECANS

Both large and small varieties. Any amount any place.

THE LIEBER CO., INC.
Phone 346 200 South Grand Street
Monroe, Louisiana

FREE ROOMING
RENTAL SERVICE

As a convenience to those not familiar with streets and locations, the News-Star—World conducts a ROOMING INFORMATION BUREAU — free for the asking.

FINANCIAL

Money to Loan 31

Car Payments Reduced and Cash Loaned; Nothing Due Until Dec.

We can loan you cash on your car whether it is paid for or not. We can reduce your car payments regardless of WHOM you now owe. Drive to 800 Walnut St. We will loan you cash right there before you leave, or reduce your car payments as much as one-half, or both, if your car justifies it. No signature needed but your own, and it makes no difference where you live. If extra cash will save the day, see MOTORS SECURITIES right away. You can pay us back a little at a time, with nothing due until the 1st of December.

Motor Securities Company, Inc.
800 Walnut Street

FINANCIAL

Business Opportunities 29

FOR SALE—Cafe, cheap. See O. M. Johnson, 303 North Fifth, West Monroe.

SUCCESSFUL local business desires to expand if you have ambition to make more money and can invest $2500 with or without services. Investment secured. Reference exchanged. Write Box 328, in care News-Star—World.

Money to Loan 31

NEED money? See the Personal Finance Co., 209 Bernhardt Bldg. Vernon Adkins, Mgr. Phone 1288.

A Wonderful Feeling!

Bills All Paid—
Money To Spend!

Your better judgment tells you to use your credit when you need cash.

Loans to Salaried People On Endorsements

Rates for 10 Months

Amount of Note	You Receive	We Charge	Monthly Payments
$ 50	$ 45	$ 5	$ 5
100	90	10	10
200	180	20	20
300	270	30	30

You Will Find Our Office Ready to Serve You

Commercial Securities Co.
INCORPORATED
T. H. Woods, Mgr.
Ground Floor Bernhardt Bldg.
Phone 189

Can you set aside

$1.58 per week for a

$100 LOAN?

That's actually all you need to pay off in full a $100 cash loan including all charges on a 20-month plan at Personal Finance Co. And we take no wage assignment.

● $1.58 a week on the average is all you need to set aside for every $100 borrowed at Personal Finance Co. Go to our convenient office and fill out a simple application. Quickly as it is approved, your money will be ready. Main requirement is enough income to make these payments regularly. Loans from $20 to $300.

Personal FINANCE COMPANY

206 Bernhardt Bldg.—2nd Floor
Corner North Second and DeSiard
Phone 1288 Vernon Adkins, Manager

RENTALS

Furnished Apartments 32

NICELY FURNISHED three-room apartment. Close in. Private home. Couple. Phone 4324-W after 4 p.m.

FURNISHED two or three rooms. Newly papered. Reasonable. Phone 3478.

NICELY furnished, redecorated, electric refrigerator. 400 North Third St.

FURNISHED apartment, large bedroom, modern conveniences. 203 Mulberry.

MODERN FURNISHED APARTMENT—Close in. Electric refrigeration. Couple. Phone 979.

FURNISHED AND UNFURNISHED apartments. Mrs. W. W. Trimble. Phone 1120.

FURNISHED APARTMENT—Strictly private, settled couple. 1002 North Fifth street.

FOR RENT—One good loaf of Bread SUREBEST

Unfurnished Apts. 32a

TWO UNFURNISHED ROOMS—$12.50. Bills paid. 1100 Alabama. Phone 5149-J.

FOUR-ROOM UNFURNISHED duplex apartment. Apply 612 North Third street.

DUPLEX, 4 rooms and bath. 1016 North Fifth. Phone 3434.

Boarding Houses 33

ROOM AND BOARD — Private bath. Phone 4209-J. 816 St. John.

COMFORTABLE rooms. Nice meals. Phone 4274. 804 St. John.

MRS. COOK'S GUEST HOUSE
Large front room, attractive for couple. Excellent meals. 201 Pine.

Furnished Rooms 34

LOVELY ROOM AND GARAGE—1909 Jackson.

FURNISHED bedroom. Private home. Private entrance. 1802 South Grand. Phone 1537.

NICE BEDROOM—Private home. Private entrance. Garage. 511 Stubbs. Phone 5269-J.

NICE Bedroom, private entrance, adjoining bath. 600 Wood. Phone 5113.

NICELY furnished bedroom. Close in. Gentleman. 113 Texas. Phone 37.

LARGE, NICELY FURNISHED bedroom. Private home. Adjoining bath. Phone 706 Louisville.

NICELY furnished front room with private bath. Phone 1209.

FRONT BEDROOM — Private entrance. Connecting bath. 212 Rochelle. Phone 4054.

Houses for Rent 36

SIX ROOMS AND BATH—$35.00 per month. 3909 Spurgeon drive. Sherrouse addition. Phone 1268.

FIVE-ROOM house. Close in, on North Third St. E. W. Cruse. Phone 5400.

FIVE-ROOM HOUSE 402 Apple. $18.00 monthly. Phone 4559-J or 4742.

NEW FOUR-ROOM house, 20 acres land. Five miles out Highway 80. Phone 4221-W.

SINGLE middle-aged lady wants working couple to share home. Box 331, News-Star.

FIVE-ROOM house. 408 North Sixth, West Monroe. W. M. Mitchell. Phone 64 or 4669.

REAL ESTATE

Acreage and Farms 40

36-ACRE FARM—7½ miles north of Monroe. $37 per acre with producing minerals. J. L. Nolan, 1700 block Cole avenue.

REAL ESTATE

Acreage and Farms 40

FOR SALE—Sacrifice nice 5-room house, large barn, outhouses, 40 acres land, $1,750 cash. 7 miles west of West Monroe, just off highway 80 on gravel road.
E. W. CRUSE—PHONE 5400

160 ACRES OF UNIMPROVED land. 7 or 8 miles west of West Monroe, just off old Natchitoches road. $10 per acre.
E. W. Cruse—Phone 5400

FOR SALE: 5 acres land near Baconville, $250.00. PHONE 5400, E. W. CRUSE.

Houses for Sale 42

TWO-STORY STUCCO HOUSE—Tile bath. Corner Market and Spurgeon drive. Lot 100x180. Phone 1077.

5½ ACRES OF LAND—3-room house, just off Whites Ferry road on Pine Crest road. Gas and lights. $600.00.
E. W. CRUSE—PHONE 5400

HOUSE, TWO ACRES LAND, Prairie road, $425.00. Three houses, lots, Winnsboro road, $600.00 up. Phone 2408-J.

BEAUTIFUL home. Good location. Low price. Already financed. Phone 3819.

FOR SALE—All the Peoples Homestead and Savings association properties. Phone Jonas Selig, Office phone 4990. Residence phone 978.

Lots for Sale 43

FOR SALE: Lot on Bell avenue, Morningside addition. $125. Cash. PHONE 5400, E. W. CRUSE.

FOR SALE OR TRADE — Two choice corner lots in McGuire Highland Park. Privately owned. Easy terms. Phone 2336 after 6 p.m.

LOT BARGAINS

150x150. On Island Drive.
75x190. Park Ave. $1,000 for quick sale.
75x150. Corner, Marie Place.
MRS. DAVIS PHONE 1094

Real Estate for Sale 43a

1 ACRE OF LAND and 6-room house at Bawcomville. $700.00.
E. W. CRUSE—PHONE 5400

FOR RENT OR SALE—Oak Grove Club, six miles east Highway 80. Write J. E. Brannon, Alto, La.

REAL ESTATE

Wanted—Real Estate 44

WANTED—To purchase good dairy farming land. Good water. State location, acreage, price, terms. Write Box [illegible] News-Star—World.

Real Estate Agents 45

LOANS
ON REAL ESTATE
5½%
Direct reduction plan
PEOPLES HOMESTEAD AND SAVINGS ASSN.

AUTOMOBILE

Automobiles for Sale 47

✔ 1940 Dodge Sedan
$100 Discount
Monroe Motor Co.
310 Walnut St.

1940 FORD
$75 Discount
Monroe Motor Co.
310 Walnut

Automobiles Wanted 48

HIGHEST CASH PRICES for good used cars. Buy, sell, trade. Used Car Exchange, 1111 DeSiard. Phone 921.

REAL ESTATE

Real Estate for Sale 43a

REAL ESTATE

Real Estate for Sale 43a

NOTICE

Propositions To Lease Farming Lands

Propositions to lease the properties designated herein, situated in Ouachita Parish, for agricultural purpose only, for the year 1940, will be received by the undersigned up to November 1, 1939:

1. The Mitchell Place in West Monroe, containing 44.05 acres of open land.
2. The Walls Lake Place in Township 19 North, Range 3 East, containing approximately 300 acres of open land.
3. The Buffalo Place in Township 19 North, Range 3 East, containing approximately 90 acres of open land.
4. The Catlett Place in Township 18 North, Range 3 East, containing approximately 55 acres of open land.
5. The Lawson Place in Township 17 North, Range 1 East, containing approximately 35 acres of open land.
6. The Bowers Place in Township 17 North, Range 1 East, containing approximately 35 acres of open land.

Address Your Propositions to:

West Monroe State Bank, In Receivership

By: Jack Bernhardt, Liquidator

707 Ouachita National Bank Building
Monroe, Louisiana

AUTOMOBILE

Automobiles for Sale 47

AUTOMOBILE

Automobiles for Sale 47

SALE SALE

1939 MODELS

SALE SALE

EVERY CAR WITH A BONA FIDE 90 DAY GUARANTEE

From $99 to $200 Down, 6% Finance
Your Car in Trade or Cotton at 2c Pound Over Market Price

1939 Buick 4-Door Special Sedan	$899	1939 Chevrolet Coupe	$490
1939 Buick Coach Special	$869	1939 Chevrolet Standard Coach	$590
1939 Buick 5 Passenger Convertable Coupe	$999	1939 Chevrolet Master DeLuxe Coach	$639
1939 Mercury Coach, only	$788	1939 Chevrolet Master Sedan	$669
1939 Mercury Sedan, A real buy at	$798	1939 Plymouth Coach	$590
1939 Oldsmobile 5 Passenger Convertable Coupe	$899	1939 Plymouth Sedan	$649
1939 Buick 4-Door Convertable Sedan	?	1939 Ford DeLuxe Coach, Radio, Black Paint	$666
1939 Dodge Special Sedan Four Door	$788	1939 Ford DeLuxe Coach Radio, Green Paint	$686
1939 Plymouth Coupe	$499	1939 Ford DeLuxe Coach Radio, Tan Paint	$666
1939 Ford Standard Coach A beauty	$499	1939 Ford DeLuxe Coach Black Paint	$590
		NEW FORD "60" Coach Only	$135 Down

1939 Ford DeLuxe 4 Door Sedan, White Sidewall Tires, Radio, Heater, Windguards. Only 2,000 Miles $699

MONROE MOTOR CO.
310 Walnut St.

COLUMBUS DAY OBSERVED HERE

Banquet At Hotel Frances Held On Thursday Noon

but the principal celebration was that of the Knights of Columbus

QUICK RELIEF FROM
Symptoms of Distress Arising from
STOMACH ULCERS DUE TO EXCESS ACID
Free Book Tells of Home Treatment that Must Help or it Will Cost You Nothing

Stomach Duodenal Ulcers Excess Acid
Poor Digestion Sour Upset Stomach
Gassiness Heartburn Sleeplessness etc.
Due to Excess Acid

GORDON JOHNSON NO LONGER AT L. S. U.

U. S. COUNTING ON ARMY TANKS

Demonstrations Indicate Nation Apparently Has Some Of Best

AGED NEWSPAPER MAN IS HONORED

COLORED BOYS FOR NAVY ARE SOUGHT

WILL DKEY 12TH

OLD PAINTING FOUND

MEXICO CITY Oct. 12—(AP)—The National Gallery of Fine Arts said today that a painting which it attributed to Murillo, 17th century Spanish master, had been discovered in a pile of junk. The painting, entitled A Rest In Egypt, Engraved will be added to the National Gallery collection.

RED RYDER

SPEAK, RED RYDER —By Fred Harman

CHILLS AND FEVER
Here's Relief From Malaria!

Don't let Malaria torture you. Don't shiver with chills and burn with fever.

At first sign of Malaria, take Grove's Tasteless Chill Tonic. The real Malaria medicine. Made especially for the purpose. Contains tasteless quinidine and iron.

Grove's Tasteless Chill Tonic actually combats Malaria infection in the blood. It relieves the freezing chills, the burning fever. Helps you feel better fast.

Thousands take Grove's Tasteless Chill Tonic for Malaria and swear by it. Pleasant to take, too. Even children take it with a whimper. Don't suffer another day. At first Malaria symptom take Grove's Tasteless Chill Tonic. At all druggists. Buy the large size—it gives you much more for your money.

C'mon, laugh...
Enjoy Life!
with a bottle of JAX!

DRINK JAX
BEST BEER IN TOWN

Nerve-Racking HEADACHES *Relieved in a Hurry*

When the quick acting ingredients in the BC formula go after a headache, the throbbing pain is quickly relieved in short order. Also relieves neuralgia, muscular aches and functional periodic pains. Economically priced. Safe and always dependable. Ask for BC when pains persist. 10c & 25c sizes.

LISTEN
Thursday Night, October 12, 7:30 P. M.
JAMES A. NOE
Radio Address
Over Statewide Network
WNOE KMLB KPLC KALB
KWKH WJBO

New 1940 PHILCO

JUST PLUG IN ANYWHERE ... AND PLAY!

No Installation! No Wires of Any Kind On Your Roof or Around the Room

... thanks to the Built-in Super Aerial System, that combines self-contained Loop Aerial, costly R. F. Stage and super-efficient Loktal Tubes. And, too ... this amazing Philco achievement brings you undreamed-of power ... clear tone, even in noisy locations. Come in ... see why your dollar buys more in a 1940 Philco!

... built to receive Television Sound

Yes ... the 1940 Philco you buy today is ready for Television when it arrives ... and in a *new, different* and *better* way! It is built to receive Television Sound when used with a Philco Television Picture Receiver *without wires, plug-in or connections of any kind.* The *wireless* way—another achievement developed in the great Philco laboratories.

Here All the News!
Clearly—Distinctly With the New 1940 Philco
TABLE MODELS $17.75 UP
CONSOLES $65.00 and Up

Features That Count!
- *Built-in Super Aerial System* with *Twin* Loop Aerial for finer Foreign and American reception
- *Electric Push-Button Tuning*, including Television button
- *Inclined Sounding Board*
- *Cathedral Speaker*
- *Gorgeous Walnut Cabinet*

PHILCO $101.50

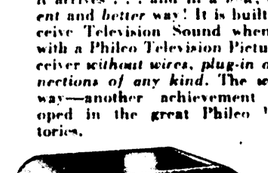

PHILCO *Big-set* tone and performance in a smart Walnut table model! Electric Push-Button Tuning with Television button. Tone Control, easy-to-read Horizontal Dial.

$45

EASY TERMS — NO CARRYING CHARGES

HOUSEHOLD SUPPLY COMPANY
109-111 N. 4th. MONROE Phone 936

BIDS ANNOUNCED ON HIGHWAY WORK

REAL ESTATE

CITY COURT

CASH ON CAR; NOTHING DUE UNTIL DEC.

We will loan you some CASH on your car whether it is paid for or not, and we can reduce your car payments regardless of WHO you now owe. Pay us back a little at a time, with NOTHING DUE UNTIL THE 1st OF DECEMBER. That will give you a long breathing spell.

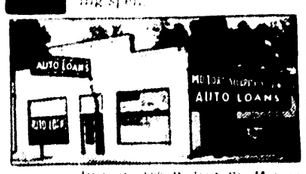

Drive to 500 Walnut St. If your car qualifies, we will loan you CASH right there before you leave or reduce your car payments perhaps as much as one half or both. No signatures needed but your own, and you can live anywhere. If extra cash will save the day, see Motors Securities right away.

MOTORS SECURITIES COMPANY, INC.
500 Walnut St.

Wards Score TWO Smash Value-Hits in a Sensational Week-End Event!

DOUBLE-BARRELED SALE!

A DOUBLE CHANCE FOR TREMENDOUS SAVINGS! Both of These Specials are So Smartly New—So Spectacularly Low Priced. You Owe it to Yourself to Hurry to Wards! Saturday—Last Day!

All the Most Popular Colors!
Every Pair All Pure Silk!
Price Slashed 20%!

First Quality 42-Thread Chiffons
47c pr.
REGULARLY 59c

A bull's eye saving hit! Get 3 pairs of flawless hose for just 23c more than the regular price of 21

Don't miss this once-a-season opportunity! Gossamer, ringless hose—you know how flattering *they* are! They cling to your legs without a ripple! The silk covered mercerized cotton toes add *months* to their wear! Every pair brand new, every pair full fashioned! Stock up now and save!

Never Before to Our Knowledge Sold Under $2.98!

Sale! Chenille Housecoats
WORTH 3.98
2.66
14-20

The Fashion Hit That's Sweeping the World!

Thrilling values! Furry-soft housecoats everyone loves—at a Sale price! Covered with rows and rows of thick, velvety cotton chenille. Shoulders are broad; skirts luxuriant! Lapel, rolled collar or collarless styles—they're perfect for yourself or gifts! Blue, woodrose, aqua, white. Washable.

MONTGOMERY WARD
124-126 NORTH THIRD PHONE